By Sharon O'Brien Carson

4. Moses D. White
Father of No.2
b.
p.b.
m.
d.
p.d.

2. John Graham White
Father of No.1
b. 1851
p.b. Chickasaw Co. MS
m. Dec. 2, 1869
d. Dec. 1928
p.d. Wake Forest Cemetary
Webster Co. Ms

5. Sarah Wills
Mother of No.2
b.
p.b.
d.
p.d.

1. Clara White
b. 1883
p.b.
m.
d. 1914
p.d.

6. James McCarter
Father of No.3
b. 1829
p.b.
m.
d. 1863
p.d. National Cemetary
Vicksburg, Ms

Josephine Asalyne Sarah Jane

3. Jenny Ann Elizabeth McCarter
Mother of No.1
b. 1852
p.b.
d. Feb. 14, 1927
p.d. Wake Forest Cemetary
Webster Co. Ms

7. Ann Ernest
Mother of No.3
b.
p.b.
d.
p.d. Pisgah Cemetary
Webster Co.

Spouse of No.1
b.
p.b.

Father of No.4
b.
p.b.
m.
d.
p.d.

9. Margaret Davis
Mother of No.4
b.
p.b.
d.
p.d.

10. _____
Father of No.5
b.
p.b.
m.
d.
p.d

11. _____
Mother of No.5
b.
p.b.
d.
p.d.

12. John McCarter
Father of No.6
b.
p.b
d.
p.d

13. Effie McMillian
Mother of No. 6
b.
p.b. Webster Co. Ms
d.
p.d.

14. _____
Father of No. 7
b.
p.b.
m.
d.
p.d.

15. _____
Mother of No.7
b.
p.b.
d.
p.d.

	Date Birth	Bapt.	Parents	SPON'S	Priest
O'Brien, Edward	Sept 12, 1887	Oct 10, 1887	John O'Brien Sarah Wiekel	Mosiett Laura Weikel Joseph	Bolly
O'Brien, Catherine Anna	Aug. 16, 1886	Oct. 24, 1888	"	"	Lavigne Fred Lovelle Mary	C.A. Oliver

	D-B-Place	Bapt.	Parents	Sponsors	Priest
O'Brien Fred E.	6-24-1908 Pascagoula	Oct. 28 1915	O'Brien Edward O'Brien, Maggie C.	Charles Rosco Ruth Poiteuin	B. O'Reilly

See Confidential File O'Brien

Married O'Brien Edward Frederick	24, Oct 1929 Pascagoula	11, Nov. 1929	Frederick C. O'Brien + Gladuis Ruth Little	Edward Hudson Catherine Seymour	P.J. Quinn
O'Brien Francis Lee	2 Nov 1931 Pasc.	10 Jan 1932	Freddie O'Brien Glady's Little	Mr. & Mrs Lee Delmas	Rev Chas. Hunter

Moasch Fred E	7 yr. old	28 Oct 1915	Otto Moasch Mrs Moasch	Chas. Rosko Nettie Jonte	B.O. Reilly

Moech Andrew Jos.	24 May 1906 Bennelli George Co., Miss.	30 Oct, 1919	J. Moech Maggie Cunningham

Sponsors Mrs. Abraham Julian Richards	P.J. Carey

Moesch, Otto Maggie Cunningham 99

ANCESTOR CHART NO.1 Page 1
by: Sharon O'Brien Carson
Mark T. Carline O'Brien Greenwood

4. Fred Ernest O'Brien
Father of No.2
b. 06-12-1908
p.b. Bendel, MS
m. 09-14-1925
d. 04-01-1989
p.d. Pascagoula, MS

2. Francis Lee O'Brien Sr.
Father of No.1
b. 11-02-31
p.b. Pascagoula, MS
m. 02-22-53
d.
p.d.

5. Gladys Ruth Little
Mother of No.2
b. 04-10-1910
p.b.
d. 08-13-1990
p.d. Pascagoula, MS

1. Mary Catherine Greenwood
b. 02-23-1954
p.b. Pascagoula, MS
m. 08-16-1772
d.
p.d.

6. William J Scheeler, Sr.
Father of No.3
b. 03-20-1912
p.b. Hancock, Co. MS
m.
d. 01-12-1990
p.d. Pascagoula, MS

3. Elizabeth Josephine Scheeler
Mother of No.1
b. 07-18-31
p.b. Gulfport, MS
d. 05-15-64
p.d. Pascagoula, MS

7. Wilma Coreen Tinsley
Mother of No.3
b.
p.b.
d.
p.d.

Richard Larry Greenwood
Spouse of No.1
[illegible]
[illegible]

8. Edward Daniel O'Brien
Father of No.4
b. 09-12-1867
p.b.
m. 02-03-1917
d. 01-9-1974
p.d. Pascagoula, MS

9. Mary Margaret Cunningham
Mother of No.4
b. 09-16-1888
p.b.
d. 10-6-1979
p.d. Pascagoula, MS

10. Steven Edward Little
Father of No.5
b. 02-26-1875
p.b.
m.
d. 12-13-1965
p.d Bayou Le Batre Cemetary

11. Clara White
Mother of No.5
b.
p.b.
d.
p.d.

12. Will Scheeler
Father of No.6
b
m.
d.
p.d.

13. Regina Pucheu
Mother of No.6
b.
p.b.
d.
p.d.

14. Robert Tinsley
Father of No. 7
b.
p.b.
m.
d.
p.d.

15. Ardella Green
Mother of No.7
b.
p.b.
d.
p.d.

Ancestor Chart # 1 Page 2
By Sharon O'Brien Carson

4. _____
Father of No.2
b.
p.b.
m.
d.
p.d.

2. John O'Brien
Father of No.1
b. 1855
p.b.
m. March 27, 1867
d. 1916
p.d. Jackson, MS

5. _____
Mother of No.2
b.
p.b.
d.
p.d.

1. Edward Daniel O'Brien
b. Sept. 12, 1887
p.b.
m. Feb. 3, 1917
d. Jan. 9, 1974
p.d. Jackson, MS

6. Joseph Weikel
Father of No.3
b.
p.b. Switzerland
m.
d.
p.d.

3. Sarah Weikel
Mother of No.1
b. 1869
p.b.
d. 1896
p.d. Jackson, MS

7. Anna McGlone
Mother of No.3
b. 1826
p.b. Ireland
d. March 4, 1884
p.d. New Orleans, LA

Mary Margaret Cunningham
Spouse of No.1
b. Sept. 16, 1888

8. _____
Father of No.4
b.
p.b.
m.
d.
p.d.

9. _____
Mother of No.4
b.
p.b.
d.
p.d.

10. _____
Father of No.5
b.
p.b.
m.
d.
p.d

11. _____
Mother of No.5
b.
p.b.
d.
p.d.

12. _____
Father of No.6
b.
p.b.
d.
p.d.

13. _____
Mother of No.6
b.
p.b.
d.
p.d.

14. _____
Father of No. 7
b.
p.b.
m.
d.
p.d.

15. _____
Mother of No.7
b.
p.b.
d.
p.d.

WHITE, JOHN GRAHAM

John Graham White was born in Chickasaw County, Ms. (now part of Webster County) in 1851, and died in Webster County in 1928. (Dec.) He was the son of Moses D. White and Sarah Wills White, and the grandson of Pleasant and Margaret Davis White. He married Dec 2, 1869, Josephine Asalyne Sarah Jane Jenny Ann Elizabeth McCarter, (this is all one name, but she was called Josephine), daughter of James McCarter and Ann Earnest McCarter. (Refer to section on James McCarter.) Josephine was born in 1852 and died Feb. 14, 1927. They are both buried in Wake Forest Cemetery in Webster County. Ms. Josephine's father was killed in the seige of Vicksburg in the Civil War and she was raised by her grandmother, Effie McMillian McCarter in Webster County. Her grandmother thought she was too young to get married, therefore she and John Graham eloped riding the same mule. John Graham was a farmer and Josephine was a housewife. They had six children.

1. James Franklin White, married Belle Foster and they had five children.
2. Etta White, married Tom Wilson and they had no children.
3. Sarah Ann (Annie) White, married Thomas Edward Wade and they had two children.
4. Charles Moses White, married Julia Forrester and they had six children. Julia was a sister to Irene Forrester Barton.
* 5. Clara White, married Ed. Little and they had three daughters.
6. Edward Herbert White, married Alma Davenport and they had eight children.
   by Miss Dixie Ann Barton (daughter of Myrtle Barton)

McCarter, James

James McCarter, born in 1829, was the son of John and Effie McMillian McCarter. He moved to what is now Webster County, Ms. when he married Ann Earnest. Ann is buried at Pisgah Cemetery in Webster County. James was a Civil War soldier and died in the seige of Vicksburg. His brother-in-law, Andrew Kolb, was with him at the time and buried him in the National Cemetery in Vicksburg, Ms. Andrew carved James' name out for a marker. James and Ann had four children.

1. Frank McCarter, married Julia White and they had three childre. (Julia was a second cousin to John Graham White)
2. Mary McCarter, married James Davis and they had five children.
3. William McCarter, married Caroline V. White and they had one child. Caroline was a sister to John Graham White.
** 4. Josephine Asalyne Sarah Jane Jenny Ann Elizabeth McCarter, married John Graham White. They had six children.

* Gladys Little O'Briens mother.
** " " " grandmother

This information was copied from
Volume 1, History of Webster County, Ms.

ANCESTOR CHART #2 PAGE 14

Francis Lee O'Brien Sr. continued:

Francis and Betty Jo lived together until Betty Jo passed away May 15, 1964 leaving Francis with four children ages 6,7,8 and 10. Francis held down two jobs, one of which required 24 hour shifts every 48 hour period, four babies, and trying to build a boat marina for the third means of income. He did sucessfully finish his Boat Marina which housed 52 boats. He had the canal behind his property channelled out and he started driving pilians, hauling shells, building bulk heads and putting on tin roofs. He also did the same for his brother who lived next door on the same canal. I can remember swimming with him in the canal after he got so hot on the tin roofs he had to cool off. I can remember helping spread shells but I don't remember being of much other help. In fact I can't imagine 4 children of any size being of much help.

Some time years later, I'm not sure when, Francis remarried again hoping to find someone to help him with the children. Glady's (his mother) lived two lots over kept us some. But I remember spending more time with Maggie (his grandma). I never remember being left with a baby sitter. I can remember several fishing and hunting trips we went on just us four kids and him. I think we made pretty good bird dogs. Although he had one. I can remember flushing up quite a few covey of birds. But I know we made terrible fishermans. We were always screaming, rocking the boat, fitting over places to put our lines, running out of bait and getting sea sick.

Anyway he married Carolyn Ann Lovitt the daughter of Calvin Lovitt who worked with Francis on the Fire Department. She had three children of her own who she left in some other state with their father. I only remember seeing them once. Their names were Johnny, Regina and Jimmy.

Francis sent the four children to Our Lady of Victories Catholic school, which at the time was very expensive. We wore uniforms. I can remember Francis cutting out and making our uniforms. I remember watching him sew up my vest. We all graduated from OLV. I believe Francis retired from the Fire Department the same year I graduated 1974. The only thing I care to remember about Carolyn is that she was constantly messing up our hair. She was a beautician or so she thought. As you can tell I wasn't real fond of the lady. Francis and Carolyn (a non-Catholic) went through 12 years of trying to convert her to Catholicism in order to be married in the church, but they were divorsed before it was done. So if I understand it right the church has no record of there marriage which left him free to marry again since his first wife died. So he did remarry again on January 26, 1980 to Virginia (Sherman) Morris. She too was married before to Mr. Morris who also passed away. Virgina has one son named Michael Morris. Virginia and Francis live in Bassfield, Mississippi as of this date August 28, 1991.

PROUD OF MY FATHER
Sharon (O'Brien) Carson

Ancestry.com

Welcome, Sharon | Log Out | Upgrade | My Ac

Home | My Ancestry | Search Records | Family Trees | Message Boards | Learning Center | Sho

You are here: Search > All results > Social Security Death Index > **Individual Record**

Social Security Death Index has **3** matches for:

Edward Obrien In Mississippi

» What is the meaning of this name?

How do I get a copy of the original a
A copy of the original application (SS-5 ordered from the government and has valu information about the applicant. View more

« List of Matches

Personal Information

Name:	EDWARD OBRIEN
SSN:	**426-30-5557**
Last Residence:	**39567 Pascagoula, Jackson, MS**
Born:	**12 Sep 1887**
Last Benefit:	
Died:	**Jan 1974**
State (Year) SSN issued:	**MS (Before 1951)**

What to do nex

View printer-f
Save person t
Add comment
Order birth or
Request copy application

What can you find from a copy of a Social Security application?

When you find your ancestors in the Social Security Death Index (also known as the Death I you may want a copy of your ancestors original Social Security application. This application additional information and can serve as documentation for your own records. The Social Sec Administration makes copies of the original Social Security application form (the SS-5) avail parties who request information on a deceased individual.

The application form (SS-5) contains the following information:

- Full name
- Full name at birth (including maiden name)
- Present mailing address
- Age at last birthday
- Date of birth
- Place of birth (City, county, state)
- Fathers full name "regardless of whether living or dead"
- Mothers full name, including maiden name, "regardless of whether living or dead"
- Sex and race
- Ever applied for SS number/Railroad Retirement before? Yes/No
- Current employers name and address
- Date signed
- Applicants signature

Get copy of original application »

Source Information:
Social Security Administration. *Social Security Death Index, Master File.* Orem, UT: Ancestry, Inc., 20(

Corporate Info | Affiliate Program | Privacy Statement | Contact Us

Copyright © 1998-2003, MyFamily.com Inc. – Ter

http://search.ancestry.com/cgi-bin/sse.dll?db=ssdi&sx=&ti=0&prox=1&gss=angs&hc=20... 11/16/2003

Born 1862 died 1-1932

William James Cunningham ~~the 2nd~~ named after his grandfather married Sabra Courtney see additional page.

Sabra Courtney had 3 half brothers and sisters. Born 1861 died 1900

1. ~~Simon McDowell~~ Lucy Ann McDowell Simon McDowell
2. ~~Andrew McDowell~~ Mary Jane McDowell Andrew McDowell
3. ~~Lucy McDowell~~ Rebecca McDowell Sabra Ellen Courtney

This information came from Ila Cunningham, she sent it to Earl Cunningham Jr her nephew and Beatrice, Earl's wife, sent it to me. Ila Said William Earl is Early William and she said the first Wm J. Cunningham married Abbie Jane Tillman, and we have a newspaper article that says he married Mary Rose Coleman. Ila did not know Sabras' parents or step parents. They died before she was born in 1896.

William & Sabra's Children

William & Martha Delphine

Andrew 1886
Maggie 1888
Marie 1892
Martha 1894
Lola 1896
Early W. 1900

475 - 8871 - Charles himself

Birthday: Dec 13, 1952

475 8580
475 -0300 - Marva W Tanner -

- Charles Fairley - 475 8580

Favorites:

mother + dad - Charles Samuel Fairley, Sr. Quinnie Powe
36 - Feb 28, 1950 - Jan 5, 1913 Feb 28, 1998 83 died Fairley -

from here? Oct. 10

Stanley Jamile - Verba Fairley

Sisters + brothers? - Marva Tanner
Arthur Donald Fairley
Nettye Anne Ragland, Los Angeles

St. Paul
Moss Point -

works at Ingalls

wife's maiden name: Rosemary Mr. Lowe Fairley -

children -
2 biological | 2 adopted

Directions need to be typed up for new reader printer

musical genius - haunting lyrical - ~~[illegible]~~ like a pied piper - will move you to tears - it did me. Can play anything ~~your~~ request.

Night Riders - Pat Murphy Band along the Coast

Carol Hewlett - 217-0789 - Evonne

Mother Betty Jo. Scheeler O'Brien
Brother W. J. Scheeler, Jr. William (Uncle Billy)
Sisters' Evelyn Schelin Myers (Aunt Evelyn)
Patricia Ann Schelin (died young)
Carolyn Schelin Green Bell? (Aunt Carolyn)

William J. Schelin Sr. - Father of Betty Jo. } Grandpa Schelin
Brother Roger J. Schelin
Sister Lorena Schelin (Hussy)

Will Schelin } Parents of William J. Sr.
Regina Puckenarw

Wilma Zinsley Schelin - Grandma Schelin.
Sis. Cora Mae Zinsley - Pasadena, TX
Bro. Eugene C. Zinsley
Sis. Estelle Zinsley
Bro. Robert B. Zinsley Jr. - Daughter Janice

Robert B. Zinsley } Parents of Wilma Schelin
Ardella Green

All this was written by Grandma Schelin

This is copied from the bible given to the by grandma Schelin - it was given to them when Mama Died

→ over

ANCESTOR CHART #2 PAGE 1

Joseph Wiekel (Mr Eddies' grandfather on his mothers side) was from Switzlerland. That is all we know about him so far. He married Anna McGlone. Anna was from Ireland. She was born in 1826. She moved to New Orleans, La. in 1850. She died March 4, 1884. We don't know if Joseph and Anna were married before or after they lived in New Orleans. This information came from the back of a picture of Anna McGlone. The studio and address was also on the picture. Simon - 21 Hospital St., New Orleans. Anna was 24 years old when she moved to New Orleans and she was 43 years old when she had the only child the we know of. Sarah Wiekel. born 1869 and died 1896.

Francis O'Brien put most of the names and faces together and had the original pictures. In the copy of your information you have photostatic copies of the pictures. If you want a real picture let me know.

We feel sure Anna and Joseph had more than one child but we cant prove it yet. Rumor has it that one daughter married a man with the last name of Cassonova. No one knows how Anna and Joseph met, when, or when they were married.

The name Wiekel is spelled Weikel and Wiekel. The picture has one spelling and the church has the other. I have ordered the Census for New Orleans to see if they are listed. Sarah was married in Jackson Co. Ms, so either she or her family moved. I am also checking Ms to see if they show up on that Census. See additional page for history of Censuses.

Anna died before any of Sarahs' children were born.

Sharon O'Brien Carson
August 25, 1991

ANCESTOR CHART #2 PAGE #1

Joseph Weikel (from Switzlerland) (Mr. Eddie's Grandparents (on his Mothers side)

Born:
Died:
Married: Anna McGlone (from Ireland)
Born: 1826 --- Moved to New Orleans, La 1850
Died: March 4, 1884

Children:

1. Sarah Weikel

1. Sarah Weikel
Born: 1869
Died: 1896 while giving childbirth (child also died and was never named)
Married: John O'Brien on March 27, 1887 by a Catholic Priest named Victor Bally. Recorded in Book 3 Page 352 in Jackson County.
Born: 1855
Died: 1918

Children:

1. Edward Daniel O'Brien known to us as Mr. Eddie)
2. Agnes O'Brien (Born 1888 - Died 1889
3. Johnnie O'Brien (Died at birth 1890)
4. Willie O'Brien (Died at birth 1893)

Edward Daniel O'Brien
Born: September 12, 1887
Died: January 9, 1974
Married: Mary Margarete Cunningham Moesch (known as Maggie) on Feb 3, 1917 by a minister named D.W. Boswell. Recorded in Book 11 page 283 in Jackson Co. Cunningham was Maggie's maiden name. Moesch was her first husband.
Born: (Maggie) September 16, 1888
Died: October 6, 1979

Children:

1. Fred Ernest O'Brien

File name A:Sarah

ANCESTOR CHART #2 PAGE 2

Sarah Wiekel Born 1869 Died 1896
Married

John O'Brien Born 1855 Died 1918

Sarah and John were married on March 27, 1887 by a Catholic Priest named Victor Bally. It is recorded in Our Lady of Victories Church in Pascagoula, MS. It is also recorded in the Jackson Co. Courthouse in Pascagoula in book 3 page 352. I have a copy of their marriage certificate.

They had **6 children**

1. Catherine Anna	Born 08-16-1886	_____	see page 3
2. Edward Daniel	Born 09-12-1887	Died 01-09-1974	see page 4
3. Agnes	Born 1888	Died 1889	
4. Johnnie	Born 1890	Died at birth	
5. Willie	Born 1893	Died at birth	
6. Never named	Born 1896	Mother and child died during birth	

The birth and death dates came from the Greenwood Cemetary in Pascagoula where they are all buried. Sarah died giving birth to her sixth child and she and the unnamed child was buried together.

At the time they were married - Sarah was 18 years old, had one child and John was 32 years old. After 9 years of marriage, Sarah died at age 27 leaving John single at age 41. Catherine the oldest child was 10 and Eddie was 9. John died at age 63.

File name a:cather

ANCESTOR CHART #2 PAGE 3

Catherine Anna O'Brien
Born August 16, 1886
Baptized October 24, 1888 by a priest named C.A. Oliver
Sponors were Fred Lavigne and Mary Lavelle. This information is recorded in Our Lady of Victories Church in Pascagoula, MS.

We as great-grand-children of Eddie, never knew that he had a sister who survived past a year. Catherine Anna. If you notice she was born before Sarah and John were married. We know now she existed because she is recorded in OLV Church records. I feel like due to the fact the Catherine was born before her parents were married that an Aunt (Possibly a sister of Sarah's) took care of her till a year after Eddie was born. That may explain why she was baptized at the age of two. Her grandmother, Anna McGlone had died before she was born. Thats why I feel sure Anna had more children than Sarah. Who knows maybe her grandfather kept her or a friend. I am gonna check the census to see what I can find.

ANCESTOR CHART #2 PAGE 2

Joseph Weikel from Switzlerland
Born
Died
Married Anna McGlone from Ireland

Anna McGlone from Ireland
Born in 1826
Moved to New Orleans, La in 1850
Died on March 4, 1884

CHILDREN:

1. Sarah Weikel born 1869 died 1896
2.

INFORMATION:

Anna McGlone was 24 years old when she moved to New Orleans and she was 43 years old when she had Sarah. The information on Anna was taken from the back of a picture. The information on Sarah was taken from her tomb stone which is in Greenwood Cemetary in Pascagoula, MS. Francis O'Brien Sr. put most of the names and faces together and had the original pictures. In your copy of this information you have photostatic copies of the pictures. If you want a real picture let me know.

We feel sure Anna and Joseph had more than one child but we cannot prove it yet. Rumor has it that one daughter married a man with the last name Cassonova. No one knows how Anna and Joseph met, when, or when they were married.

Sarah Weikel became Mrs. John O'Brien. See John O'Briens page for more information on them.

Sharon O'Brien Carson
August 25, 1991

ANCESTOR CHART #2 PAGE 3

John O'Brien
Born 1855
Died 1918
Married Sarah Weikel on March 27, 1887
by a Catholic Priest named Victor Bally.

Sarah Weikel
Born 1869
Died 1896

CHILDREN:

1. Edward Daniel O'Brien born September 12, 1887
2. Agnes O'Brien born 1888 died 1889
3. Johnnie O'Brien born 1890 died at birth
4. Willie O'Brien born 1893 died at birth
5. Unknown died during birth in 1896

INFORMATION:

Edward (known to us as Mr. Eddie) was born 6 months after his parents were married. Some people say he was born premature. It seems very unlikely for a child that is 3 months premature to survive in 1885 when medical facilities were remote. Know one knows the real story. Several people have told me that Sarah died while in labor with her 5th child. The child also died and was never named and was buried with her. The names and dates above were taken from the graves in Greenwood Cemetary in Pascagoula, MS. At the time of John and Sarah's wedding, Sarah was 18 years of age and John was 32. At the time of Sarah's death, Eddie (her only surviving child was 9 years of age. The information on John and Sarah's wedding was found on record in the Bay City Public Library, under Mississippi Marriages. It is recorded in book 3 page 352 in the Jackson County records for public viewing.

Since John and Sarah were married in Jackson Co., the Catholic church would have records of their childrens births, baptisms, marriages and deaths. Our Lady of Victories Church should have them. OLV Church has records dating back to 1882. They are also open for public viewing. But since I'm doing this from Texas I have not checked their records.

Sharon O'Brien Carson

'HE STERNWHEELER
C110

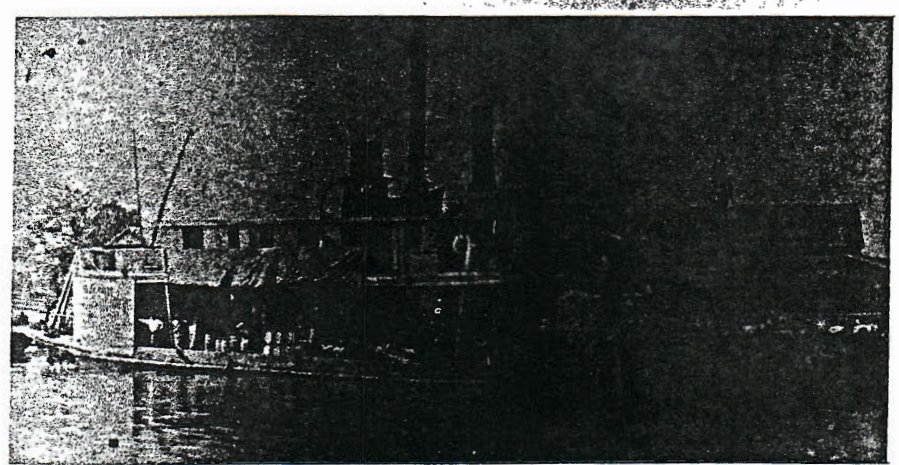

The Sternwheeler, Capt. Fritz
(Capt. Fritz Linhard)
Courtesy of: Day Lander

File name A:Eddie

ANCESTOR CHART #2 PAGE 4

Edward Daniel O'Brien
Born: September 12, 1887
Baptized: 10-10-1887 by Father Balley. Sponsors: Laura Mosley and Joseph Wiekel. Recorded in OLV church in Pascagoula, MS
Died: January 9, 1974
Married: Mary Magdeline Cunningham Moesch (known as Maggie) on Feb 3, 1917 by a minister named D.W. Boswell. Recorded in Book 11 page 283 in Jackson Co., MS Cunningham was Maggie's maiden name. Moesch was her first husband. I Have a copy of their Marriage Certificate.
Born: (Maggie) September 16, 1888
Died: October 6, 1979

Children:

1. Fred Ernest O'Brien
Born 06-12-1908 Fred was actually born as Fredrick E. Moesch and had his name changed to Fred O'Brien in the church records in 1923 See his page for more information.

INFORMATION:
Mary Margaret (known to most as Maggie, to the great-grandchildren as Mamaw) was married prior to her marriage to Eddie. Her first husband was Otto Moesch. Maggie and Otto had a son named Andrew William Moesch. See information on Otto's sheet. If you notice Maggie and Eddie got married when their son Fred was 9 years of age. Maggie lived on a houseboat while married to Otto Mosech, when she met Eddie. Eddie was working on a snag boat at the time. Eddie also worked for the railroad company later in life. Eddie was a faithful Catholic. I'm willing to quess that Eddie and Maggie were unable to marry in the church because of the fact that Maggie was marrried before. That may explain the delay in their marriage and the fact that they were married by a minister rather than a priest. If later in life Maggie became Catholic and they were married in the Church then the information would be available through Our Lady of Victories.

File name A:Otto

ANCESTOR CHART #2 PAGE 5

Otto Moesch Born Nov. 1865 Died married Maggie Cunningham on April 30 1906 by a minister named G.W. Sherman. It is recorded in Jackson, Ms. I have a copy of their marriage certificate. Maggie was born on September 16, 1888 and died October 6, 1979.

They had 2 children:

Andrew William Moesch born May 24, 1906
Fredrick Ernest Moesch born June 12, 1908. Fred had his name changed to Fred E. O'Brien in 1923 according to the church records. Now whether he was the son of Otto Moesch or Edward O'Brien (his father in 1923) who knows. Note at the time of Otto and Maggie's marriage she was 18, he was 41. They were divorced on July 19, 1916. Maggie married Eddie O'Brien on Feb. 3, 1917. According to the divorce papers filled in Jackson Court house, Maggie left Otto in May of 1911. Maggie and Eddie and the two boys lived together for quite some time before they were married.

Otto Moesch came to Benndale, MS after fighting the War between the U.S. and the Kingdom of Spain in 1898. Mary Catherine Greenwood was able to quite a few records on Otto Moesch. She found the marriage certificate, the divorce papers and several land deeds where Otto sold and bought land. Mary Catherine looked in George County and Jackson Co. The courthouse has records of Otto buying or selling land and paying taxes up to 1924. After that he moved to Hammond, Louisiana. Which is in Tangipahoa Parish (they go by Parishes not Counties.) Which is just above Lake Pontchartrain.

Mary Catherine was also able to get Ottos' Military records.
The information we can make out is that he ported in New York. He enlisted in the War under the U.S. Navy on April 11, 1898 at which time he was 32 years and 5 months old. That's how we determined his birth date. He was discharged on December 13, 1898. At which time he was paid $119.59

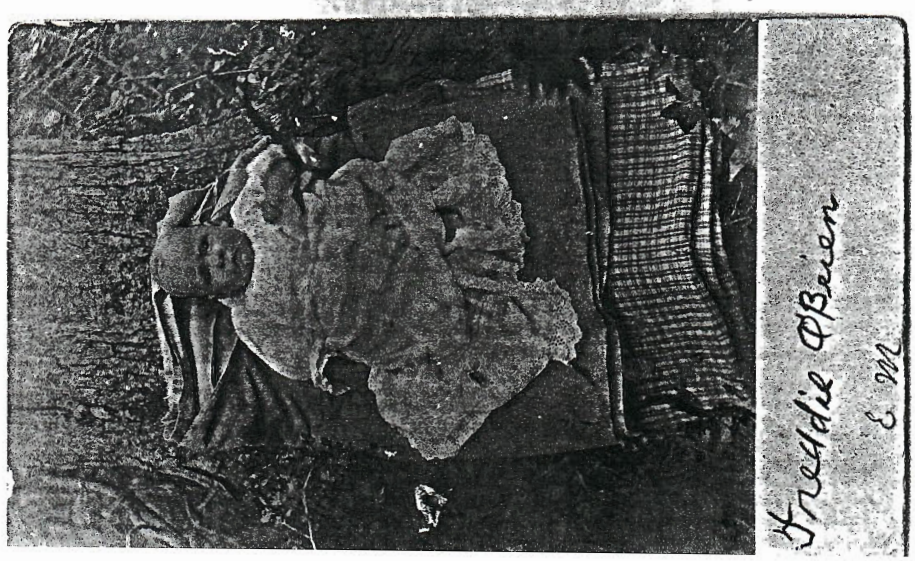

ANCESTOR CHART #2 PAGE 10

Steven Edward Little
Born Feb. 26, 1875
Died Dec. 13, 1965

Ed Little (as most knew him) married Clara White which we have no dates of birth or death on her. Ed and Clara had 3 girls.

1. Glayds Ruth Little
   See Page 7

2. Johnnie

3. Julia Winans is her married name.
   Her address is 2206 Shannon House Rd.
   Huntsville, Ala 35803

Ed married his second wife named Myrtle Bleau Ray.
Myrtle was Born Sept 14, 1878
Died May 29, 1963
Ed and Myrtle had children which made the children Gladys' half sisters. The half sisters were
1. Maggie Little,
2. Edna - Edna has a daughter named Margo Bell

In a Cemetary in Bayou La Batre Ed Little and Mrytle Little is buried along with Nannie (Ray) Norse
Born June 9, 1894
Died Oct 8 1978
AND
Thomas Ray Norse
Born Sept 22, 1885
Died Nov. 10, 1963

There is also two unmarked graves in the same plot. This information came from Donna Cantrell. Nannie must have been Myrtle's daughter by her first husband and Nannie married Thomas Norse. The two unmarked graves could have been Nannie and Thomas's children. Or Myrtles other children.

File name A:Fred

ANCESTOR CHART #2 PAGE ~~5~~ 10

2. Fred Ernest O'Brien
Born: June 12, 1908 in Benndale, Miss.
(George County)
Baptized October 28, 1915 by the name Fred E. Moasch, by a priest named B.O. Reilly. The sponsors were Charles Rosko and Nettie Jonte. His parents were listed as Otto Moasch and Mrs Moasch (that' how it was spelled). It listed no birth date, only that he was 7 years old.
Died: April 1, 1989
Married: Gladys Ruth Little on September 14, 1928
Born: April 10, 1910
Died: August 13, 1990

THEY had 2 children:

A. Freddie Edward O'Brien
Born July 2, 1929
Died Oct. 2, 1973

B. Francis Lee O'Brien Sr.
Born: November 02, 1931

In 1923 Fred E. O'Brien was listed as being baptized on October 28, 1915. Same date as first time, only this time his birthdate was listed as June 24, 1908 different from the date on his grave by 12 days and that he was born in Pascagoula instead of Benndale. This time his parents were listed as Edward O'Brien and Maggie C. O'Brien. The sponsors were Charles Rosco, same as first time but the other sponsor this time was Ruth Poitevin. There was a notation to see the Confidental file on O'Brien parents. Mary Catherine asked if there was such a file and could she see it. The clerk at the church said there should be one. She looked and the file was empty. She told her that the Chancery office (church in Mobile) may have records for OLV prior to 1889. Address is 400 Government St., Mobile, AL (433-5349).

Fred was a Merchant Marine. Fred and Gladys were owners of some sort of store.

ANCESTOR CHART #2 PAGE 11

Gladys Ruth Little's Family History

Pleasant White
Married Margaret Davis
They had a son named: Moses D. White

Moses D. White
Married Sarah Wills
They had a son named: John Graham White

John Graham White
Born: 1851 in Chickasaw County, MS. (now part of Webster Co.)
Died: December 1928 in Webster Co.
Married: Josephine Asalyne Sarah Jane Jenny Ann Elizabeth McCarter
(Believe it or not that was her name) Josephine for short.
On December 2, 1869.
Josephine Born: 1852
Died: February 14, 1927.

THEY had 6 children:

1. James Franklin White
Married Belle Foster, they had five children.

2. Etta White
Married Tom Wilson , they did not have children.

3. Sarah Ann (Annie) White
Married Thomas Edward Wade, they had two children.

4. Charles Moses White
Married Julia Forrester, they had six children.

5. Clara White
Married Ed Little, they had three daughters. On of which is Glady's Ruth Little O'Brien

6. Edward Herbert White
Married Alma Davenport, they had eight children.

This information was sent to me by one of Gladys' sisters daughter's I think. A lady by the name of Dixie Ann Barton who is Clara White's neice or great neice gave it to her.

ANCESTOR CHART #2 PAGE 12

Freddie Edward O'Brien
Born July 2, 1929
Died Oct. 2, 1973
Married Evelyn Marie Wagner
Born July 19, 1930

THEY had four children

1. Freddie Joseph O'Brien (Freddie Joe)
Born: July 15, 1951
Married: Debra Gay Ehlers on March 24, 1972

They had three boys.
A. Freddie Joseph Jr.(Jody) Born September 19, 1973
B. Jonthan Andrew Born
C. Matthew Calvin Born March 11, 1980

2. Jonathan Edward O'Brien (Johnny)
Born: October 2, 1952
Married: Eunice Ann Gallaspy on April 26, 1975

They have no children.

3. Thomas Patrick O'Brien (Tommy)
Born: March 3, 1955
Married: Cecily Ann Manuel on Sept. 16, 1979

They have two boys.
A. Destin Patrick born April 4, 1981
B. Thomas Wagner born July 9, 1985

4. Donna Marie O'Brien
Born December 30, 1958
Married: Steven Earl Cantrell on Dec. 19, 1981
Steven was born March 22, 1950

They have one son and one daughter.
A. Edward Cree Born March 11, 1988
B. Stevie Marie Born July 28, 1991

Evelyn remarried sometime later in life to Larry Toups. Larry has children from his first marriage. But Evelyn and Larry have no children.

ANCESTOR CHART #2 PAGE 13

Francis Lee O'Brien Sr.
Born November 2, 1931
Married Elizabeth Josephine Scheeler on Feb. 22, 1953
(known as Betty Jo was born July 18, 1931
Died May 15, 1964 at age 33

They had four children.

1. Mary Catherine O'Brien
Born: Febuary 23, 1954

2. Francis Lee O'Brien Jr.(Buddy)
Born: June 18, 1955

3. Sharon Elizabeth O'Brien
Born: September 7, 1956

4. Eileen Ruth O'Brien
Born: September 6. 1957

INFORMTION:

Francis was born and raised in Pascagoula, MS. Pascagoula was known as Scaranton, MS up until 1903. Francis attended school at Our Lady of Victories Catholic School. I believe at the time he started school in 1938 they only went half a day. He spent a lot of time with his Grandma (Maggie). He road his horse to school. I belive the horse was named Sugar. I don't know a whole lot of about his childhood, but I do remember his grandma telling me that he liked to fish and when he came back from fishing he smelled so much like fish that the cats would follow him home.

In school he was asked to escort Pricilla Shank in the OLV Carnival Ball. A copy of their picture is enclosed in this package. I believe he was a Junior. As a Senior he was asked to escort the Queen Betty Jo Scheeler. Who later became his wife. Picture is enclosed. Francis graduated from OLV on June 4, 1950.

As you can see from the enclosed letters, He joined the U.S. Marine Corps on January 30, 1951. Much to his parents surprise. He was transported to Parris Island in Charleston, S.C. for recruit training. During his physical to inlist he found out he was colored blind. A family trait that is only transferred through males, or so I'me told. In Parris Island he took and passed the Intermediate Swimmers course. At some point he was transferred to San Diego, Calif. On February 22, 1953 he married Betty Jo Scheeler. She joined him in Albany, Georgia. I believe his three years as a Marine was up in 1954 by that time he had 2 of his 4 children.

They moved to Lake Ave, Pascagoula, MS. at which time he went to work for the Pascagoula Fire Department. Francis also took on a second carrier. He started building boats for the public. He is a very highly skilled craftsman to this day. He taught himself carpentry work through books he read in his spare time.

ANCESTOR CHART #2 PAGE 15

Elizabeth Josephine Scheeler
(Betty Jo)

Born July 18, 1931
Died May 15, 1964
Married Francis Lee O'Brien Sr. on Feb. 22, 1953

They had four children:

1. Mary Catherine
2. Francis Lee Jr. (Buddy)
3. Sharon Elizabeth
4. Eileen Ruth

Information:

Betty Jo was born in Gulfport, MS. I'm not sure when her family moved to Pascagoula. Her mother **Wilma Coreen Tinsley** and father William John Scheeler Sr.. Betty Jo graduated from Our Lady of Victories Catholic School on June 4, 1950. She went on to school to become a nurse but married before taking on a career.

She died at the age 33 leaving the children ages 6,7,8 and 10. She moved to Albany, Georgia in 1953 to be with her husband a Sargent in the Marine Corp. They returned to Pascagoula, MS in 1954 where she died. She is buried in Greenwood Cemetary in Pascagoula. Her parents had 4 other children:

1. William John Jr.
   Married Ellen They had 6 children
   Bill, Mike, Robert, Marie, Suzy, and Patricia

2. Evelyn
   Married Kenneth G. Meyers Jr.(uncle Jerry) They had 6 children:
   Little Jerry, Jimmy, Johnny, Brenda, Shelia, and Linda

3. Carolyn
   Married A man whos last name was Green. They had one child.
   David

4. Patricia Ann who died as a baby.

ANCESTOR CHART #2 PAGE 16

Children of Francis Lee O'Brien Sr.
Born November 2, 1931
Married Elizabeth Josephine Scheeler on Feb. 22, 1953
(known as Betty Jo was born July 18, 1931
Died May 15, 1964 at age 33

They had four children.

1. Mary Catherine O'Brien
Born: Febuary 23, 1954 in Singing River Hospital, Pascagoula, MS (Jackson Co.)
Married: Richard Larry Greenwood on August 16, 1972
Larry was Born May 30, 1949

They had one Child:

A. Lori Michelle Greenwood
Born: August 25, 1977 at Singing River Hospital Pascagoula, Ms (Jackson County)

2. Francis Lee O'Brien Jr.(Buddy)
Born: June 18, 1955 in Singing River Hospital Pascagoula, Ms (Jackson Co.)
Married: Bealinda Louise Bierwirth on April 30, 1977
Bealinda was born December 14,1957 Houston, TX Harrison Co.

They have three boys:

A. Joseph Edward O'Brien born July 10, 1981
B. Sean William O'Brien born January 6, 1984
C. Corey James O'Brien born January 12, 1987

3. Sharon Elizabeth O'Brien
Born: September 7, 1956
Married: Stephen Edward Carson on November 25, 1976
Stephen was born August 5, 1952

They have two children:

A. Stephen Lee Carson born September 26, 1979
B. Letha Elizabeth Carson born May 2, 1983

4. Eileen Ruth O'Brien
Born: September 6. 1957
Married: Jeffrey Eugene Perry.

They have three boys:

A. Christopher James Perry born September 5, 1979
B. Michael Eugene Perry born October 7, 1980
C. Jeffrey Jason Perry born April 9, 1983

MARRIAGE BOND.

THE STATE OF MISSISSIPPI, } S. S.
JACKSON COUNTY.

Know All Men by these Presents:

That we, John O'Brien as principal, and C. Nickel as security, both of the County of Jackson and State of Mississippi, are held and firmly bound unto the State of Mississippi, in the penal sum of One Hundred Dollars, lawful money, for the payment of which, well and truly to be made, we and each of us do hereby bind ourselves, our heirs, executors and administrators, jointly and severally, firmly by these presents.

Witness our hands, and seals, this 26th day of March A. D., 1887

The Condition of this Obligation is: That whereas application has been made to the Clerk of the Circuit Court of said County for a license for the marriage of John O'Brien and Miss Sarah Nickel:

Now Therefor, if there shall be no lawful cause to obstruct the marriage for which said license is granted, then this obligation to be void, otherwise to remain in full force and effect.

Signed, Sealed and delivered in the presence of } John O'Brien (LS.)
C. Nickel (LS.)
Clerk Circuit Court.

MARRIAGE LICENSE:

STATE OF MISSISSIPPI — JACKSON COUNTY.

To any Judge, Minister, Justice, or other Officer Lawfully Authorized to Celebrate the Rites of Matrimony.

You are hereby Authorized to celebrate the RITES OF MATRIMONY between John O'Brien AND Miss Sarah Nickel

And you are hereby required to transmit to the undersign, Clerk of the Circuit Court of said County, or his successor in office, a CERTIFICATE OF THE MARRIAGE of said parties within six months after the celebration of the same, under the penalty in such cases provided.

GIVEN UNDER MY HAND AND SEAL OF OFFICE this 26th day of March A. D. 1887

[illegible] Clerk Circuit Court.

By Virtue of a License from the Clerk of the Circuit Court, I have this day joined in the

HOLY STATE OF MATRIMONY,

John O'Brien AND Miss Sarah Nickel

GIVEN UNDER MY HAND AND SEAL, this 26th day of March A. D. 1887

[illegible]

RECORD OF CERTIFICATE OF CONSENT

A true copy. ....., *Clerk.*

The State of Mississippi, Jackson County. **Affidavit of Applicant or other Credible Person.**

PERSONALLY APPEARED BEFORE ME, the undersigned, Clerk of the Circuit Court of said County, Edward Daniel O'Brien *applicant for Marriage License, who makes affidavit that there is no lawful cause to obstruct the marriage between* Edward Daniel O'Brien *and* Mrs. Maggie Moesch, *and that said parties to be married have reached the respective ages prescribed by law for marrying without consent of parent or guardian.*

Edward Daniel O'Brien

Sworn to and subscribed before me, this 3rd *day of* February *1917.*

W. Q. Hansens *Clerk.*

THE STATE OF MISSISSIPPI, **Marriage License**

To any Judge, Minister, Justice, or other Person lawfully authorized to Celebrate the Rites of Matrimony:

You are hereby licensed to celebrate the RITES OF MATRIMONY between Mr. Edward Daniel O'Brien *and Mrs.* Maggie Moesch, *and for so doing this shall be your warrant.*

WITNESS my hand and official seal, this 3rd *day of* February *1917.*

W. Q. Hansens *Clerk.*

The State of Mississippi, Jackson County. **Certificate of Marriage**

By virtue of a License from the Clerk of the Circuit Court of said County of Jackson, I have this day celebrated the Rites of Matrimony between Mr. Edward D. O'Brien *and Mrs.* Maggie Moesch

Witness my hand, this 3rd *day of* February *1917.*

D. W. Bardell
Minister

Certificate filed and recorded, this 5th *day of* February *1917.*

W. Q. Hansens *Clerk.*

Baptismal Certificate

Church of Our Lady of Victoria
Pascagoula, Mississippi

he Records of this Church Certify, under date of Oct. 10 ~~19~~ 1987

the Baptism of Edward O'Brien, born Sept. 12 ~~19~~ 1987

John O'Brien and Sara O'Brien

Said Record is signed by Rev. J. Bally

ith sponsors Lansa Marlette and Joseph Weikel

Rev. P. J. Casey

CHURCH SEAL HERE

Date March 30. 1940.

TISMAL CERTIFICATE NO. 3

A. R. GENOVESE, N. O., LA.

31

Baptism

No.	NAME OF PERSON BAPTIZED	DATE AND PLACE OF BIRTH	DATE OF BAPTISM	FATHER'S NAME MOTHER'S MAIDEN NAME	SPONSORS
1	Johnson, Jules Krebs.	Aug. 26, 1888.	Sept. 7. 1888.	Johnson Jos F. Cecilia Anna	Johnson Forest. Charpiaux Blanche
2	Frederick de St. Ferol, Valentine Ch.		Aug. 7. 1888	Frederick de St. Ferol E. Wash. de St. Ferol Sarah.	Frederick de St. Ferol Hermes. Frederick de St. Ferol Emily
3	O'Brien, Catherine Anna.	Aug. 16, 1886.	Oct. 24 1888.	O'Brien John. Weikle Sarah.	Lavigne Fred. Laveele Mary.
4	Chastang, Isadore Estelle	April 10, 1888	Nov. 3. 1888.	Chastang Pierre Chastang Matilda	Chastang Ed. D. Collins Mrs. J. L.
5	Gatti, ~~Bruno~~ Annetta	Dec. 22 1887.	Nov. 11 1888	Gatti, Cesare. Yappia Virginia	Bruchi Salvator Bruchi Prudenza.

Go to Image 10 of 39
Images Online

Go to Image 10 of 39
Images Online

Ancestry.com

Welcome, Sharon | Log Out | Upgrade | My Ac

Home My Ancestry **Search Records** Family Trees Message Boards Learning Center Sho

You are here: Search > All results > 1880 United States Federal Census > **Individual Record**

1880 United States Federal Census has **7** matches for:
Joseph Weikel
» What is the meaning of this name?

What can I find in the 1880 U.S. Cer
View original census documents and
about your ancestor's health, education a
relationships. More information below

« List of Matches

« Previous Matc

Personal Information

Name:	**Joseph WEIKEL**
Age:	**50**
Estimated birth year:	**<1830>**
Birthplace:	**GER**
Occupation:	**Gen'L Mdse**
Relation:	**Self**
Home in 1880:	**Scranton, Jackson, Mississippi**
Marital status:	**Married**
Race:	**White**
Gender:	**Male**
Head of household:	**Joseph WEIKEL**
Father's birthplace:	**GER**
Mother's birthplace:	**GER**
Cannot read/write:	**View image**
Blind:	**View image**
Deaf and dumb:	**View image**
Otherwise disabled:	**View image**
Idiotic or insane:	**View image**
Image Source:	**Year: *1880*; Census Place: *Scranton, Jackson, Mississippi*; Roll: *T9_650*; Family History Film: *1254650*; Page: *554D*; Enumeration District: *146*; Image: *0726*.**

Census Image

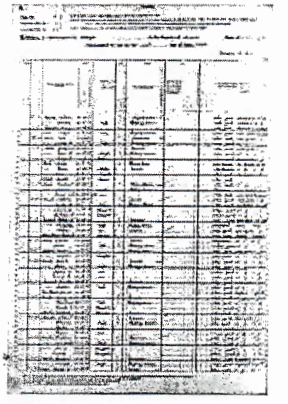

View original image

View blank 1880 census form
(PDF 16K)

What to do ne:

View printer-

Save Person

« Previous Matc

Example of an actual census image
View the actual 1880 U.S. Census image to find interesting and important details about you

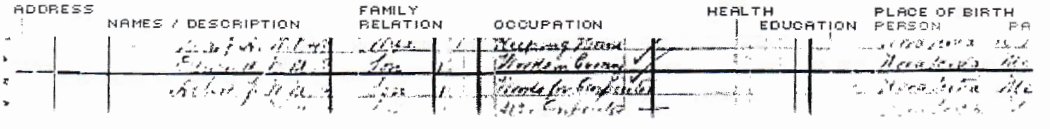

Print and preserve
Transcription helps with fact checking and provides easy-to-read reference sheets. Print a c
individual census record then transfer the information to our free census chart (PDF 16K).
Get Adobe Reader.

1880 U.S. Census Index provided by The Church of Jesus Christ of Latter-day Saints
© Copyright 1999 Intellectual Reserve, Inc. All rights reserved.
All use is subject to the limited use license and other terms and conditions applicable to this site.

Ancestry.com

Welcome, Sharon | Log Out | Upgrade | My Ac

Home | My Ancestry | Search Records | Family Trees | Message Boards | Learning Center | Sho

You are here: Search > 1880 United States Federal Census > **Individual Record**

1880 United States Federal Census has **11** matches for:
Sarah We[illegible] United States
» What is the meaning of this name?

What can I find in the 1880 U.S. Cer
View original census documents and
about your ancestor's health, education a
relationships. More information below

« List of Matches

« Previous Matc

Personal Information

Name:	Sarah WEIKEL
Age:	17
Estimated birth year:	<1863>
Birthplace:	Louisiana
Occupation:	At Home
Relation:	Dau
Home in 1880:	Scranton, Jackson, Mississippi
Marital status:	Single
Race:	White
Gender:	Female
Head of household:	Joseph WEIKEL
Fathers birthplace:	GER
Mothers birthplace:	IRE
Cannot read/write:	View image
Blind:	View image
Deaf and dumb:	View image
Otherwise disabled:	View image
Idiotic or insane:	View image
Image Source:	Year: *1880*; Census Place: *Scranton, Jackson, Mississippi*; Roll: *T9_650*; Family History Film: *1254650*; Page: *554D*; Enumeration District: *146*; Image: *0726*.

Census Image

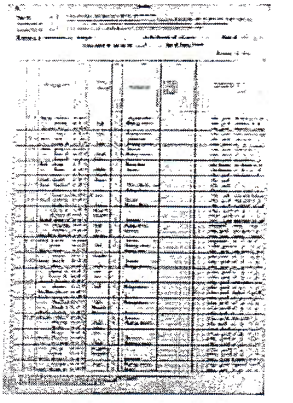

View original image

View blank 1880 census form
(PDF 16K)

What to do ne:

View printer-

Save Person

« Previous Matc

Example of an actual census image
View the actual 1880 U.S. Census image to find interesting and important details about you

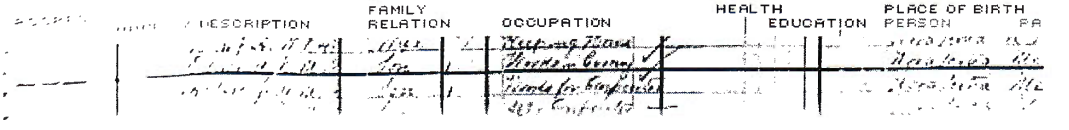

Print and preserve
Transcription helps with fact checking and provides easy-to-read reference sheets. Print a c
the actual census record then transfer the information to our free census chart (PDF 16K).
Get Adobe Reader.

1880 U.S. Census Index provided by The Church of Jesus Christ of Latter-day Saints
© Copyright 1999 Intellectual Reserve, Inc. All rights reserved.
All use is subject to the limited use license and other terms and conditions applicable to this site.

P

To all who shall see these presents, greeting:

Know Ye, that reposing special trust and confidence in the fidelity and abilities of FRANCIS LEE O'BRIEN 1161033/1372 *I do appoint* him a CORPORAL - "TEMPORARY" *in the*

United States Marine Corps

to rank as such from the twenty-third *day of* November *, nineteen hundred and* fifty-one

This appointee will therefore carefully and diligently discharge the duties of the grade to which appointed by doing and performing all manner of things thereunto pertaining. And I do strictly charge and require all personnel of lesser grade to render obedience to appropriate orders. And this appointee is to observe and follow such orders and directions as may be given from time to time by Superiors acting according to the rules and articles governing the discipline of the Armed Forces of the United States of America

Given under my hand at 1ST ENGINEER BATTALION, 1ST MARINE DIVISION, FM *this* thirty-first *day of* December *, in the year of our Lord nineteen hundred and* fifty-one

AUTHORITY: MarCorpsMemo 70-51

JOHN V KELSEY

Lieutenant Colonel, USMC
COMMANDING

DD FORM 1 JAN 50 216MC

GPO : 1951 O—928764

Case #1936

In the matter of the last will and testament of Joseph Weikel, deceased

William Dahoney, a citizen and resident of the City of New Orleans and state of Louisiana, having propounded for probate a legally executed instriment of writeng purporting to be the last will and testament of Joseph Weikel, deceased, late of the county of Jackson and state of Mississippi, and it appearing to the stisfaction of the court that the said Joseph Weikel departed this life on or about the 24th day of October A.D. 1900 in said county and state, having at the time of his said death a known place of residence in said county and state and being a citizen thereof, and being possesset of real and personal property situated in said county and state, and that he left a last will and testament, signed executed and published by him as his last will and testament on the 23rd day of April 1896, in the town of Scranton, said county and state, in the presence of two credible witnesses, to wit, Wm. D. Bullard and Robt. L. Bullard, who in his presence and in the presence of each other and at his request, signed and attested said will as subscribing witnesses thereto, which said last will and testament is now offered and propounded by William Dahoney for probate as the nominated executor therein appointed by said testator, and it further appearing from the petition of the said William Dahoney filed herein and the proof therewith submitted that the said testator, was over the age of twenty one years and of sound and disposing mind and memory at the time he made said will and it appearing to the satisfaction of the court that said last will and testament has been duly and legalle proved,-

It is therefore ordered adjudged and decreed by the court that the said last will and testament of the said Joseph Weikel, deceased is duly authenticated, proved and established, as the last will and testament of the said Joseph Weikel, deceased, and the same is now admitted to probate by this Court, and it is further ordered, adjudged and decreed that the same be recorded according to law.

It is further ordered, adjudged and decreed that letters Testamentary be issued to the said petitioner, William Dahoney, on his filing a bond in the sum of $2000 for the faithful execution of the provisions of said last will and testament.

Ordered, adjudged, and decreed, before the Clerk, in Chambers, on this the 20 day of December, A.D. 1900.

W. L. Lewis
Clerk

```
Year: Susp                    Jackson County, Mississippi                 5-DEC-03
Card:    1 of  1              ** Master Summary Display **                 1:05 PM

Reco: 10618    Dist: 2440                     * Legal Description *
Pidn: 41411056.000                            ---------------------
                                     Town: 8  Rang: 6  Sect: 11  CSec: 05
        * Owner/Address *          1-S 47' OF W 167' OF LOT 36
        -----------------          2-V DELMAS TR DB 721-667
  PASCAGOULA CITY OF               3-(36.3M863.11)
                                   4-
  P O BOX 160                      5-
  PASCAGOULA MS                    6-
                 39567-0000        7-
                                   8-
  * Exemptions *                   9-
  HS Number:          HstP:   .00%    Gisp: 861.11-01-0282.00
  Xmpt Code:   4                      Acrt:      .18       Ascd:
  Parcel in Suspended D B
  CITY PROPERTY        * Prev Values *     * Curr Values *     * Undiv Intrst *
                       Plvl:     39210     Lavl:         0     Undi:
                       Pbvl:         0     Blvl:         0     Undp:   .00%
                       Ptot:     39210     Totv:         0
Enter Command,Data:
```

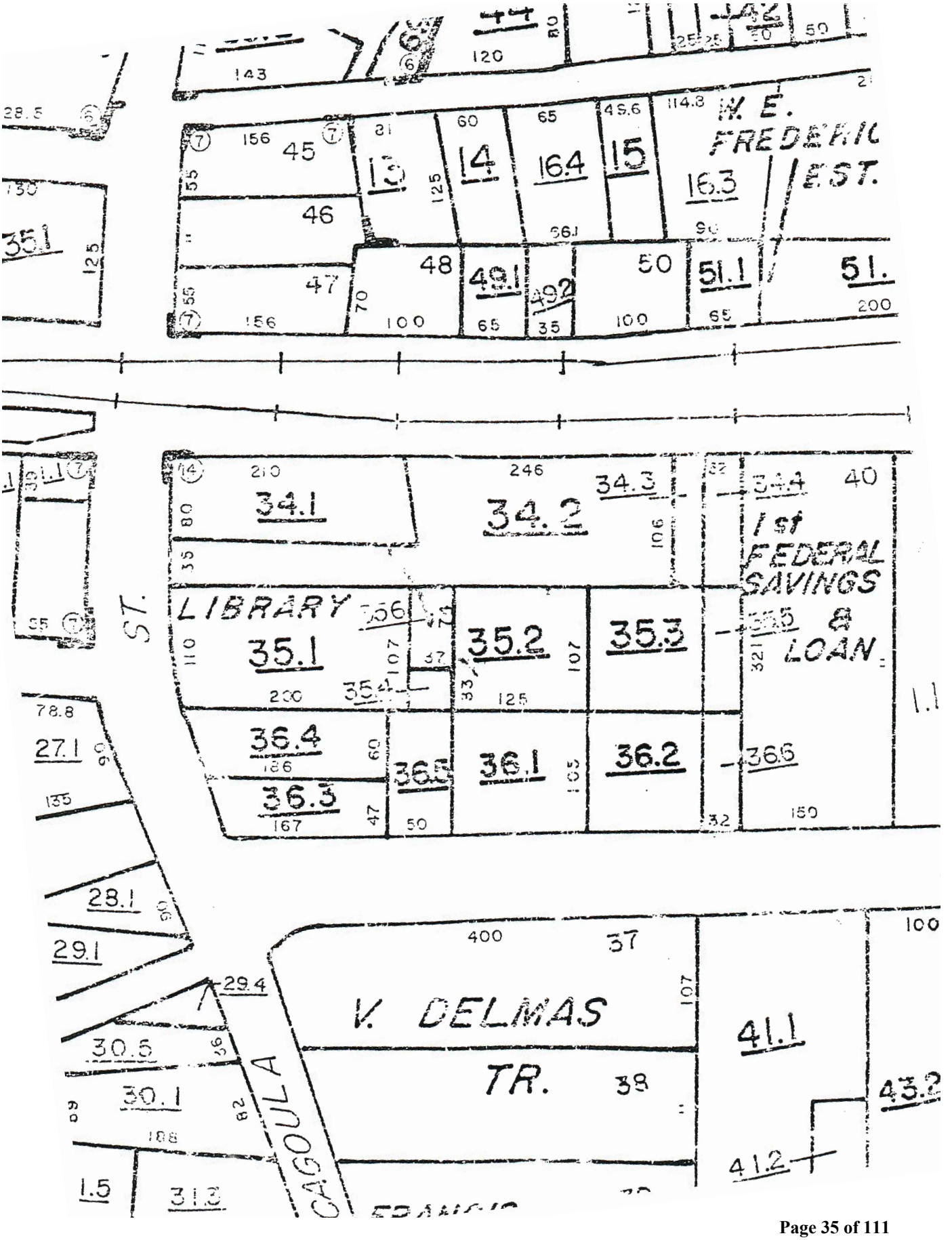
W. E.
FREDERIC
EST.
45
46
47
48
49.1
49.2
50
51.1
51.
13
14
16.4
15
16.3
35.1
34.1
34.2
34.3
34.4
40
1st
FEDERAL
SAVINGS
&
LOAN
LIBRARY
35.1
35.2
35.3
35.4
35.5
36.4
36.5
36.1
36.2
36.6
36.3
27.1
28.1
29.1
29.4
30.6
30.1
1.5
31.3
ST.
CAGOULA
V. DELMAS
TR.
37
38
41.1
41.2
43.2

Sheriff's Office, George County, Miss.

Lucedale, Miss., 193

RECEIVED OF Otto Mersch Est $8 70 No. 246

290

State and County Taxes for the fiscal year **1930**, as per following statement and description of Real and Personal Property, to-wit:

Kind of Taxes	Dollars	Cts.	Description — Division of Section	S.	T.	R.	Acres	Value
881	232		SE¼ NW	9	2	6	40	290
	638							
@								
Taxes	8	70						

Sold to William
Lucedale 1931

Sheriff and Tax Collector

B. O'Reilly		MARRIED WILLIAM HICKEY, APRIL 5, 1947 AT PASCAGOULA
B. O'Reilly		
B. O'Reilly		SEE CONFIDENTIAL FILE O'BRIEN

5	DE JE	This is on the last page of the 1923 Bapt. book - it says in latin that Bishop R.O. Gerow granted	923	SEPT 23	J. B. DELMAS	JULES GEERKIN
			LLA	1923	GERTRUDE GERKEN	VERNA JOHNSON
6	ANKE M.	Find a name change in 1965 - I can't find where it was legally done.	23	SEPT 26	WM. ANKERSON	F. D. BECHT
					FLORENCE BECHT	HELENA POWELL
		Die 30a Octobris 1965 + R.O. Gerow Episc. Natch-Jackson				
7.	O'BRIEN FRED E.		JUNE 24, 1908	OCT. 28	O'BRIEN, EDWARD D.	CHARLES ROSCO
			PASCAGOULA	1915	O'BRIEN, MAGGIE C.	RUTH POITEVIN

				[illegible] Delmas	Otto Brondum
	Otto H.	Pascagoula		Mayme Brondum	Stella Brondu
5	Krebs	21 Aug. 1915	10 Oct. 1915	Chas. Krebs	Jas. Mc Cune
	Mary Grace	East Side		Edna Moore	Kate Krebs
6	Walker	19 Aug. 1915	14 Oct. 1915	Placide Walker	Herbert Poitevin
	Vincent Chas.	Pascagoula		Louise Krebs	Olivia Krebs
7	Poitevin	26 Sept 1915	24 Oct. 1915	Eugene Poitevin	James Moore
	Francis	Pascagoula		Emma Moore	Mrs. Jas. Moore
8	Mc Gee	Eight years old	28 Oct 1915	M. Mc Gee	Pat Mc Gee
	Jas. Hrman			Mrs. Mc Gee	Thelma Ramsey
9	Moasch	Seven years	28 Oct 1915	Otto Moasch	Chas. Rosko
	Fred E.			Mrs. Moasch	Nettie Jonte
10	Delmas	10 Oct 1915	28 Oct 1915	Jeff. Delmas	Randolph Delmas
	Agnes Bertha	Orange Grove		Vivian Clark	Forestine Delmas

Nomina Patr Nomen Patr Nomen Mat			Contraxit
Jas. McCune Kate Krebs		B O'Reilly	Cum Joseph Paul Torricelli Tempus November 20, 1939 Locus Pascagoula, Miss. O.L.V. Vide "Liber Matr." Vol. Pag. 42 No. 8
Herbert Portenier Olivia Krebs		B O'Reilly	Cum Tempus Locus Vide "Liber Matr." Vol. Pag. No.
Lenico Morne Mrs Jas Morne		B O'Reilly	Cum Tempus Locus Vide "Liber Matr." Vol. Pag. No.
Pat McGee Thelma Ramsey		B O'Reilly	Cum Tempus Locus Vide "Liber Matr." Vol. Pag. No.
Chas Rosko Pitie Forte		B O'Reilly	Cum Tempus Locus Vide "Liber Matr." Vol. Pag. No.
Randolph Delmas Pauline Delmas		B O'Reilly	Cum Cecil B. Hately Tempus May 25, 1937 Locus Our Lady of Victories Vide "Liber Matr." Vol. 7 Pag. 32 No. 8
Joseph Kreb			Cum Benjamin P. Walker

No.	Nomen Infantis	Tempus Nativitatis			Tempus Baptismi			Residentia		Nomina Parentum
		Dies	Mensis	Annus	Dies	Mensis	Annus	Via	No.	Nomen Patris Nomen Matris
1	Krebs Mary Grace	21	August	1915	10	Oct.	1915	East Side		Chas. Krebs Edna Moore
2	Walker Vincent Chas	19	Aug.	1915	14	Oct	1915	Pascagoula		Oscide Walk Louise Krebs
3	Francis Mo Pateni	29	Sept.	1915	24	Oct.	1915	Pascagoula		Eugene Porter Emma Moore
4	Jas. Erman Mc Gee	Eight years old			25	Oct.	1915	Pascagoula		M. [illegible] Mrs. McGee
5	Fred E. Morsch	Seven years			28	Oct.	1915	Pascagoula		Otto Morsch Mrs. [illegible]
6	Agnes Bertha Delmas	10	Oct.	1915	28	Oct.	1915	Orange Grove		Jeff. Delmas Vivian Clark

	Pearl Mearer	B. O'Reilly DELEGATUS Rem Ita Se Habere Testor B. O'Reilly Parochus	
	James Agnew Nettie Lewis	DELEGATUS Rem Ita Se Habere Testor B. O'Reilly Parochus	
	W. E. Gourley Mary Emma Berg	~~B. O'Reilly~~ DELEGATUS Rem Ita Se Habere Testor B. O'Reilly Parochus	Disp.
	James Vial Frances Jane	DELEGATUS Rem Ita Se Habere Testor B. O'Reilly Parochus	Disp.
Pascagoula.	Andrew A Murray Mrs M. O'Brien	Patrick O'Donnell DELEGATUS Rem Ita Se Habere Testor Parochus	dispensation granted by Msgr. Grendegast V.G. by telephone.

Sponsæ		1928	Marcia Mc. Cauley	Episcopal	Marshall Mc Cauley Ethel DeMoney	
Sponsi Sponsæ	26	Aug 7 1928	Peter Burke Lamontagne Mobile Josephine H. Kennedy Mobile	Mobile 26 June	Joseph Lamontagne Mobile Paulina Clark Kingsley Elizabeth Sharp	
Sponsi Sponsæ	27	August 24 1928	William J. Commos Mobile Mabel F. Travis Mobile		J. P. Commos Virginia Antone Wm. Travis Mabel Finney	
Sponsi Sponsæ	28	August 27 1928	George H. Ganier La. Louise Pol Pascagoula	Ocn. Lv. St. John Baptiste Our Lady of Victories Pascagoula	Paul Ganier Bertha La. Blanc M. L. Pol Gertrude Fecho	John Grace Little S. H.
Sponsi Sponsæ	29		Freddie Earnest O'Brien Gladys Ruth Little	Our Lady of Victories Pascagoula.	Otto Morsch. Mrs. Morsch. Stephen A. Little Clara White-	Steph Cl

This is when Fred got married and he listed - Father Otto Morsch - Father Mother - Mrs. Morsch

Sharon E. Carson and Mary Brasher are very interested in the O'Brien history

Our father is Francis Lee O'Brien, Sr
Born 11-2-1931
Pascagoula, Ms

~~Our address~~ email is:
baycityelec@wcnet.net

Sharon
Rt 2 Box 1218 A
Van Vleck, Tx 77482

Mary
51 A Jess Newell Rd
Richton, MS 39476

Serving In Mississippi since 1837

Catholic Diocese of Jackson

Diocesan Archives
P.O. Box 2248
Jackson, Mississippi 39225-2248

237 East Amite Street
601-969-1880
FAX 601-960-8455

January 28, 2004

Mrs. Mary Brasher
51-A Jess Newell Rd.
Richton, MS 39476

Dear Mrs. Brasher:

We have received your letter concerning the name change of your relative. I cannot give you more information than what you have already received from Catholic Charities. I do not know what was found. I do know there is a law regarding the dissemination of information regarding an adoption.

You might consider consulting the Health Department - Department of Vital Records. However, as I recall the person's birth date may have been too early fortheir records.Their telephone number is 601-576-7981. Their address is 570 East Woodrow Wilson, Jackson, MS, 39202.

Good luck!

Sincerely,

Catholic Diocese of Jackson
P.O. Box 2248
Jackson, Mississippi 39225-2248
ARCHIVES

JACKSON JUN 23 '04 MS

Mrs. Mary Brasher
51-A Jess Newell Rd.
Richton, MS 39476

39476#9720

Pascagoula Public Library
Local History & Genealogical Dept.
O'Brien Family

CATHOLIC CHARITIES, INC.
530 George Street
Jackson, Mississippi 39202
601-355-8634 Fax 601-960-8493

December 22, 2003

Mrs. Mary Brasher
51A Jess Newell Road
Richton, MS 39476-9720

Dear Mrs. Brasher:

Your letter was referred to me in the Adoption Program. You had a question about an adoption and I am sorry to tell you that we cannot release that kind of information. The law requires that adoptions be kept confidential.

I am sorry we are unable to help you.

Sincerely yours,

Betti Watters

Betti Watters, LCSW, MSW
Director of Adoption/Maternity/Infant Foster Care

BW:sh

Catholic
Charities
Diocese of Jackson
530 George Street •
Jackson
Mississippi
39202

JACKSON, MS
PM
23 DEC
2003

Mrs. Mary Brasher
51A Jess Newell Road
Richton, MS 39476-9720

39476+9720

Social Security Administration
Office of Earnings Operations
FOIA Workgroup
300 N. Greene Street
P.O. Box 33022
Baltimore, Maryland 21290

Re: Freedom of Information Act Request

Dear Freedom of Information Officer,

I am writing this request under the Freedom of Information Act, 5 U.S.C. Section 552. I hereby request a copy of the SS-5, Application for Social Security Card, or a corresponding NUMIDENT printout (see below) for the following individual:

OBRIEN, FREDERICK
426-64-8649
Birth: 24 Jun 1908
Death: 1 Apr 1989

This individual is deceased, having been listed in the Social Security Administration's Death Master File. I understand the fee for this service is $27 for copy of original SS-5 application OR $16 for copy of an abbreviated NUMIDENT printout when the Social Security Number is provided. I am requesting a (circle one: SS-5 copy OR Numident printout) Included is a check for $_____ made out to the Social Security Administration to cover any administrative costs required by this request.

Please respond to my request upon receipt of this initial correspondence. Thank you for your attention and assistance.

Sincerely,

Address:

Daytime Phone Number:

PLEASANT WHITE MARRIED MARGARET DAVIS

MOSES D. WHITE
(SON) MARRIED SARAH WILLS

JOHN GRAHAM WHITE
(SON) MARRIED JOSEPHINE McCARTER

CLARA WHITE
(DAUGHTER) MARRIED ED LITTLE

GLADYS LITTLE
(DAUGHTER) MARRIED FRED O'BRIEN

JAMES McCARTER ANN EARNEST
(JOSEPHINE'S PARENTS)

EFFIE McMILLIAN McCARTER
JOHN McCARTER
(JAMES McCARTER'S PARENTS)
(JOSEPHINE'S GRANDPARENTS

GRANDMA O'BRIENS AUNTS AND UNCLES WERE
JAMES FRANKLIN WHITE
ETTA WHITE
SARAH ANN WHITE
CHARLES MOSES WHITE
EDWARD HERBERT WHITE

Hi Mary, Larry + Joe
Greetings Betty Lott

' CITY ELECTRIC CO.
LIVE OAK STREET BAY CITY, TEXAS 77414

HOUSTON, TX 770
PM
26 SEP
1990

PEACE
ANNIVERSARY
MAKING A DIFFERENCE
USA
25

Mr + Mrs Greenwood
Rt 2 Box 288 A
Richton, Ms
39476

10W	11	MARY MINOR	1340 FOYD
11W	11	JOSEPH PIERRE-PUBLIC BELT R	
12W	11	HENRY GUIDRY	ATH & RIV
			CHARITY H
13W	12	JAMES SATERFIELD	CHARITY HO
4W	12	ODELL MILLER	1523 CONTI
	11	JIM HALL	CHARITY HO
4W	12	MARY ORY	CHARITY HO
10W	12	FLORENA G. RIOU	TOURO INFI
7W	12	MRS. MARCEL HINGLE	CHARITY HO
8W	13	MRS. HENRY DE JARAM	2117 ART
14W	13	MARY M. MCGOWAN	1325 CALRO
	12	OTTO MOESCH	CHARITY HO
	13	ASPAZIE GRANGER	CHARITY HO
17W-4C	13	MRS. LOUISA MAILLEY	TOURO INF
10W	13	ERNEST HOFFMAN	3112 ANNU
	5	ARMAND J. LIVAUDAIS	E. ORANGE,
	8	CORINNE B. MOODY	NORFOLK,
	9	PHILIP J. KAMMER	MAYHLAND,
	11	JOSEPH BLUNT	JEFFERSON
	10	ELIZABETH BARKERS	JEFFERSON
	12	BERNARD MEYER	ALEXANDRIA
	14	JOHN HILL	JEFFERSON
	13	KATE F. TIRTH	MC ALLEN, T

FOX McKEITHEN
Secretary of State

STATE OF LOUISIANA
SECRETARY OF STATE
DIVISION OF ARCHIVES,
RECORDS MANAGEMENT, AND HISTORY

FLORENT HARDY, JR., PhD
State Archivist & Director

3851 ESSEN LANE
P. O. BOX 94125
BATON ROUGE, LA 70804-9125
(225) 922-1200
www.sec.state.la.us

ACKNOWLEDGEMENT OF VITAL RECORDS RESEARCH REQUEST

Pursuant to your request from the Vital Records section of the Louisiana State Archives:

____ The attached copies are for records located in the Vital Records section of the Louisiana State Archives. The reproduction of the enclosed document(s) cannot be improved due to the age and condition of the original.

1. Birth/Death/Marriage record for _____
2. Birth/Death/Marriage record for _____
3. Birth/Death/Marriage record for _____
4. Birth/Death/Marriage record for _____
5. Birth/Death/Marriage record for _____
6. Birth/Death/Marriage record for _____

✓ No records were located for the names given.

1. Birth/Death/Marriage record for Otto Moesch
   Years researched Orleans Parish: 1926-1928 ; Statewide: 1911-1929
2. Birth/Death/Marriage record for _____
   Years researched _____
3. Birth/Death/Marriage record for _____
   Years researched _____
4. Birth/Death/Marriage record for _____
   Years researched _____
5. Birth/Death/Marriage record for _____
   Years researched _____
6. Birth/Death/Marriage record for _____
   Years researched _____

A $5.00 fee includes a 3 year search and certified record if found. Fees must be retained for both successful and unsuccessful searches.

____ Please submit _____ in order to receive your request.

____ A refund of _____ has been processed and should be received within 2-3 weeks.

Please contact our office at (225)922-2012 for further assistance.

Beth Claus — Jan 29, 2004

SS 725 (R 4/00) Staff Researcher Date

Pascagoula Public Library
Local History & Genealogical Dept.
O'Brien Family

HATTIESBURG AMERICAN
FRIDAY, JAN. 31, 1992 HATTIESBURG, MISSISSIPPI

Eatonville man's killer

By GEOFF PENDER
AMERICAN Staff Writer

Three women arrested for an Eatonville murder Tuesday were sentenced to life in prison this morning.

Forrest County sheriff's deputies found 44-year-old William Burroughs dead in his front yard at No. 90 John Kinnard Loop Road in Eatonville Jan. 22.

Burroughs had been shot four times with a .38-caliber handgun.

Burrough's wife, Virginia Burroughs, 33; Frankie Lofton, 24, of Hattiesburg Susan Lenox, 26, of Hattiesburg pleaded guilty to murder.

Lofton pleaded guilty to being the triggerwoman.

The crime was linked to sexual acts between Burroughs and at least one of the defendents, Forrest County Sheriff Billy McGee said at a press conference following the arrests.

He said investigators found a notebook at Burroughs' residence that mentioned the defendents and chronicled lesbian sex acts of Mrs. Burroughs and sexual acts of William Burroughs.

The notebook material, which McGee said was helpful in the investigation, is believed to William Burro

The three wo of capital mur ted while com because they rough's home like a robber Attorney Glen

Anyone conv Mississippi co by lethal inject

"We've ele the death pen Court Judge

PEOP E &

Royal compos hits sour note

LONDON (AP) — Co Andrew Lloyd Webber's good music is like putting a mixer in the same leag Michelangelo, says a man who was passed over in favor of Lloyd Webber to write music for Queen Elizabeth II.

Queen Eli

Lloyd Webber has been invited to contribute to next year's 40th anniversary celebrati Elizabeth's accession to the thr

As Master of the Queen's Malcolm Williamson writes for similar royal events. He's so about a dozen times since but wasn't asked to take par time.

Williamson said he doesn't but doesn't think much of the tion of Lloyd Webber, w musicals include "Cats" "Phantom of the Opera."

"The difference between music and Lloyd Webber is the ference between Michelangelo a cement mixer," he recently The Daily Telegraph.

...ersburg AMERICAN 3A

...e screenings: The Institute for ...ess and Sports Medicine, located adjacent to ...ethodist Hospital in Hattiesburg, offers free ... pressure screenings every Wednesday from ... until 9 p.m. No appointment is necessary.

Service lines

News tips	582-4321
Hattiesburg Recreation Dept.	545-4577
Child Abuse	545-1460
Social Security	1-800-772-1213
Hattiesburg trash, streets	545-4606

Abuse led to slaying

...urder claims brutal mistreatment by husband

...reason for it."

...roughs, 33; Frankie Lof-...usan Lenox, 26, each were ...life in prison Friday, with ...ng paroled in 10 years.

...were arrested Tuesday in ...h the death of the 44-...m Burroughs of Eaton-... admitted to actually ...ughs.

...nty sheriff's deputies ...s dead in his front yard ...an. 22. He had been shot ...h a .38-caliber handgun,

...on in the case contended ... asked Lenox to help her kill her husband and that Lenox recruited Lofton for the murder.

Investigators linked the murder to sexual acts between Mrs. Burroughs and at least one of the defendants, Forrest County Sheriff Billy McGee said at a news conference following the arrests.

Investigators said they found a notebook William Burroughs kept that mentioned the defendants and chronicled lesbian acts of Mrs. Burroughs. The notebook also chronicled the sexual acts of William Burroughs, investigators said.

The three defendants originally faced charges of capital murder, which is murder committed during another felony. Items had been taken from Burroughs' home to make the murder look like a robbery, Forrest-Perry District Attorney Glenn White said.

Conviction of capital murder carries a maximum sentence of death by lethal injection.

The defendants pleaded guilty to the lesser charge of murder and waived their right to a trial.

"It would have been very difficult to defend this case," said Dukes. "The Sheriff's Department had done a very thorough job of investigating and had it pretty much nailed down — which is unusual in a murder case like this one."

AVERY® M
POLY-VU

3 jailed i shooting of Eatonville man

By GEOFF PENDER
AMERICAN Staff Writer

A notebook of sexual exploits found where an Eatonville man was murdered is offering investigators clues to the man's death, authorities said.

Forrest County Sheriff's deputies found 44-year-old William Burroughs of No. 90 John Kinnard Loop Road in Eatonville dead in his front yard about 2:30 p.m. Jan. 22. Burroughs had been shot four times with a .38-caliber handgun.

Burrough's wife, Virginia Burroughs, 33, was arrested Tuesday at about 3 p.m. Deputies arrested Susan Lenox, 26, of 409 S. 13th Ave., and 24-year-old Frankie Lofton of 115 Golf Course Road at about 1:30 a.m. Tuesday in connection with the murder.

All three have been charged with capital murder.

Sheriff's officials believe one of the three committed the murder and was accompanied by a second person, Sheriff Billy McGee said. He said Lofton is suspected of being the triggerwoman. Virginia Burroughs, McGee said, was at work at the time of the murder, but investigators think Burroughs helped plot her husband's death with the other two.

McGee said the notebook found at the residence of William and Virginia Burroughs mentions at least one of the defendants other than Burroughs, and includes tales of sexual acts of William Burroughs and lesbian sexual acts of Virginia Burroughs. The notebook material is believed to have been written by William Burroughs, McGee said.

"Especially the lesbian part of the investigation keeps coming up in this case," McGee said at a news conference following Burroughs' arrest. He said investigators think some of the sexual activities listed in the notebook are linked to the murder, but he would not elaborate.

The murder allegedly was made to look like a burglary, McGee said. Deputies found a television, stereo equipment and three guns stolen from Burroughs' house, as well as what is believed to be the murder weapon after the arrest of Lenox and Lofton.

Conviction of capital murder — a murder committed while committing another felony — could lead to death by lethal injection.

Forrest-Perry County District Attorney Glenn White said after a preliminary court hearing for the three in Hattiesburg this morning that the prosecution could seek the death penalty, pending the outcome of the trial.

The defendents waived their rights to the preliminary hearing, and will go before a February grand jury, White said. No bond was set for the defendents.

"At this time we don't anticipate another arrest," said McGee. "We are trying to find out if there were other people privy to her (Burroughs) being in the market to have her husband killed."

The first break in the case came after residents called about seeing a suspicious car in the area at the time of the murder, McGee said.

Burroughs became a suspect after investigators interviewed Lenox and Lofton, he said.

The three accused of the murder are being held in Forrest County Regional Jail.

AMERICAN photo by Robert Miller

VIRGINIA BURROUGHS, left, is accompanied to the Forrest County Regionial Jail by Deputy Howell Stephens after her arrest Tuesday in connection with the shooting death of her husband, William Burroughs of Eatonville.

E DELIVERY OF THE AMERICAN CALL 582-4324 OR 582-4325 IN HATTIESBURG AND 649-2846 IN LAUREL

—By Geoff Pender

ille man shot, killed

nty Sheriff's Department deputies are a shooting in Eatonville.

und William Burroughs, no age avail- 90 John Kinnard Loop Road in Eaton- his front yard at about 2:30 p.m. Wed- ughs had three gunshot wounds.

no motive, suspect or anything right

1 · 4202 43
5th Or 6th grade
athu Curley
ront Center
ck row left to
ight -
nnny Leslie
lki Ross Cauley
aul Ross
lby Moore
ichard Bassage
ony Blackwell
Matt Zelinka
aul Ross
ernut Walker DeForest
ecil Ucas

Thursday, May 15, 1969 The Mississippi Press—9

Ken Ernst
Sports Editor

O'Brien family scores big fishing catches

Fishing has been good for the past week especially for the O'Briens of Pascagoula. Last Saturday Freddie O'Brien and his two sons Kenny and Johnny had a good day three miles off Pettisbolt Island with a catch of six lemon fish, 18 red snappers, two large jack fish and a grouper.

The lemons ranged in size from 40 pounds down to 25 and the red snappers averaged from three to eight pounds. One of those jacks incidentally topped the scales at about 35 pounds.

Then on Tuesday afternoon, brother Francis O'Brien and his wife Caroline had one of the finest catches of their lives when they hooked what many fisherman would like to latch on to just once—the mighty silver king or tarpon as it is commonly known.

Francis, fishing with a 30 pound test line and light weight tackle hooked the big fighter five miles due south of Pettisbolt at 2 little before nine a.m. and just 35 minutes later was bringing the silver king to bay.

The big catch weighed in at 117½ pounds and measured just over six feet in length.

According to Francis, he completely cleared the water at least six times during the 35 minute battle and then almost tore up the boat after he was gaffed and brought over the side.

This is not just another fish story because yours truly got the picture on Tuesday afternoon and the big catch along with that of Johnny, Johnny and Freddie O'Brien will appear in tomorrow's sport pages.

Front Row. Left to Right
Gladys Johnson Rigby
Sue Pardy
Ann Conty Williams
Barbara Parkerson
?
Cathu Curley
?
?
Grace

Mary Ellen Boggs
Equipm
Daddy
Francis O'Brien
Bernard
? ~~Lores~~
Torres

Mr. J.A. Willis
Mr. H.D. Hall
Mr. J.A. Willis
Mr. R.S. Leigh
Mr. Mac H. Travis
Mr. T.L. Rogers

Treasurer
Mr. E.E. O'Neal
Mr. W.M. Robinson
Mr. J.H. Price
Mr. T.W. Hudson
Mr. A.B. Crane
Mr. W.W. Robinson
Mr. N.L. Hatten
Mr. W.W. Robinson
Mr. N.L. Hatten
Mr. J.H. Simpson

Ed. Director
Mr. R.A. Marston
Mr. C.L. Alexander
Mr. Billy Hudgens
Mr. Maurice Hodges

OUR LADY OF :CTORIES PARISH

C20

ıady of Victories (OLV) was the first in the Pascagoula River town of ɔn, which later became Pascagoula. 843-1846 Pascagoula was attended sts from Mobile and New Orleans as priests from neighboring churches. 1847-1854 Father Symphorien d, pastor of Biloxi, ministered there ly.

Bishop James Oliver Van de Velde ed Father Jullian Guillou as OLV's stor. Up to 1867, during which time s acquired and a chapel built, a suc- of resident pastors, occasionally y visiting priests from Spring Hill in Mobile, served a growing Catholic nity.

nuary 1868, Pascagoula was given the care of Father L. Bissey of Bayou e, Alabama. Father Bissey arrived in Pascagoula in May but was recalled after a few months and was succeeded on Aug. 1, 1869, by Father Charles van Queckelberge. By 1872 Father van Queckelberge could inform the bishop that a new chapel had been built.

In 1873 Father Joseph Wise became pastor. When yellow fever hit Pascagoula in 1875 Father Wise took care of the stricken until he became ill. Father Bartholomew Ghisolfi came to assist Father Wise during the epidemic. Soon Father Ghisolfi contracted the fever. He died Sept. 22, 1875.

Father Wise recovered. But in early 1878 OLV was again without a pastor as Father Wise was appointed to Yazoo City. Father Joseph Guy was sent to Pascagoula Feb. 7, 1878, and remained in residence until Dec. 2 of that year. Father Guy's successor was Father David O'Brien who purchased a lot for a new church. He stayed at OLV until April 23, 1882.

Father J.A. Foppe succeeded Father O'Brien. Under his guidance, in October of 1882 the Sisters of the Most Blessed Sacrament opened a school in which there were five sisters teaching 47 children.

Father Victor Bally succeeded Father Foppe in October of 1885. Father C.A. Oliver, DD, took over the duties of pastor in October, 1888. Father Alphonse Baur became pastor in June, 1895. Just over a year later Father Baur contracted yellow fever and died.

Bishop Heslin, having no one to replace him, appealed to Spring Hill College in Mobile and asked superiors there to send a priest. It was then that Father Faget of the Society of Jesus was sent to OLV.

Father Faget continued his work there until relieved by Father Wenceslaus ten Brink who became pastor Dec. 14, 1897. During ten Brink's 10-year pastorate the school was blessed and dedicated. Father ten Brink was succeeded by Father James Maguire who remained there until Oct. 1, 1909, when Father Bernard O'Reilly became pastor. He served until his death in 1936.

Father Peter J. Quinn became associate pastor in 1929 to help Father O'Reilly who had become feeble, and he took charge of the parish upon the pastor's death. In September 1937, Father P.J. Carey was appointed pastor of OLV. He served the parish until 1962 and is credited by the present pastor "with much that is good about the parish."

Father Peter Tormey succeeded Father Carey, 1963-1969. From 1969-1980 Msgr. James Hannon was pastor. And his successor was Father Patrick McDermott, who with the parish staff continues to serve the parish's 487 families.

SACRED HEART PARISH ESTABLISHED 1963

C21

The beginnings of Sacred Heart Parish were rooted in the 1930s in the faith of a few local families.

In the 1930-40s, the place of worship for Catholics in the Bayou Casotte area of Jackson County was a private home. Few people owned cars in this rural area, and the lack of public transportation made it hard for Catholics to attend Mass at Our Lady of Victories Parish in central Pascagoula.

Fathers Peter Quinn, Charles Hunter and P.J. Carey, pastor at OLV, would come to celebrate Mass in the East Pascagoula area.

In September 1946 the need for a church building was apparent. An old structure on the corner of Ingalls and Martin Avenues which had served as a school and Knights of Columbus Hall was available but had to be moved. The old frame church became a mission of OLV Parish, with Father Patrick Hanley serving as mission priest.

The mission continued to be served by OLV until Jan. 1, 1963, when Bishop Richard Gerow of the Natchez diocese appointed Father Patrick Quinn as pastor of the new Sacred Heart Parish at Bayou Casotte.

With $20,000 given by its mother parish, Sacred Heart parishioners started out by

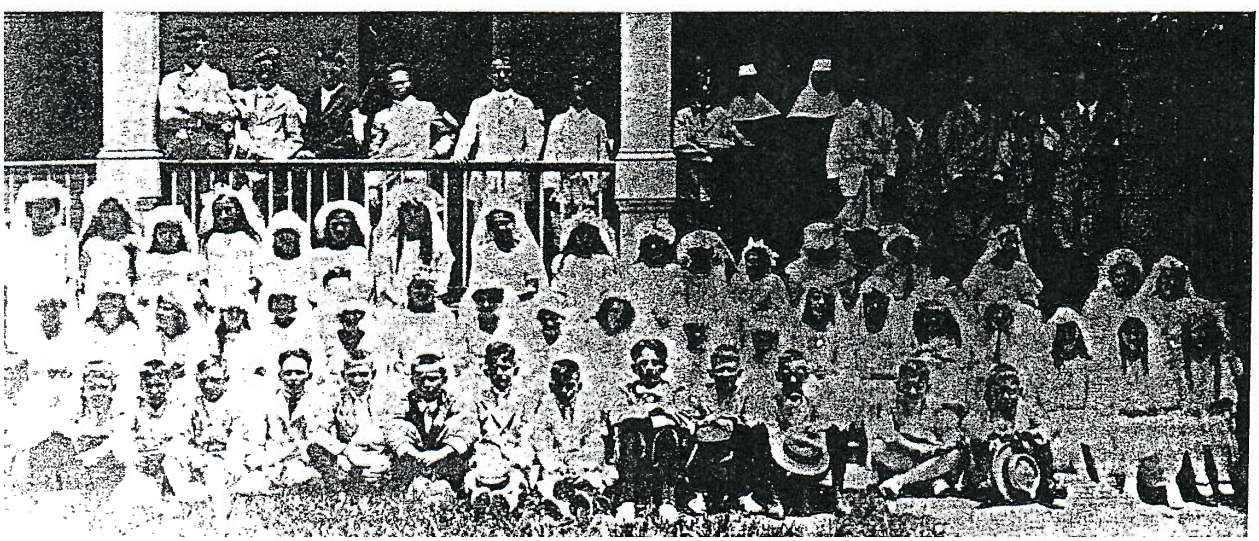

Pascagoula Public Library
Local History & Genealogical Dept.
O'Brien Family

O, Brien

SENIORS

O'Brian has multiple interests

SLANT ON SENIORS

By Ada Reid

Ellen Morrison O'Brian of Biloxi is an artist of many dimensions. Not only does she sketch, paint in watercolors and oils and do woodcarvings (all since childhood), she also sculpts and works in pencil, charcoal, pastel, casine, gouache, acrylics and egg tempera. She makes her own molds for pottery and uses the wax process for metal sculptures. She is also a geneaologist.

This ability is a part of her heritage. Her mother, Lucy Marguerite Adams Morrison, worked in watercolors; and her grandmother, Lula Ross Malone Adams, worked in oils. Her twin sister and cousins are also artists.

At 80, O'Brian hasn't let up on the pace and has three oils in progress in the studio at her home.

Born in Corinth, she has a twin sister, Mollie Mealing Esther Malone Morrison, who lives in Georgia and has published two books on historic homes there.

An older sister, Hallie Marguerite "Halirete" Morrison Godwin, died in 1985; her younger sister, Janice Elizabeth M. Lindley, lives in New York and her brother, Robert Neal Morrison, was killed in an accident at age 10.

Her parents were Eric Arthur

She went back to Corinth for the duration of the war. She says that mail was erratic. After complaining he received no mail, he got 60 at once. When the war was over, Jim got out for eight years before returning during the Korean conflict.

Daughter Patricia Ellen O'Brian Abernathy and her husband, Tom, live in Biloxi. She is a counselor with the Biloxi School System.

She previously taught art in Tampa, Fla., and Georgetown, Texas. Tom teaches special education at D'Iberville. They have three sons and a daughter. Arty Creel lives in Knoxville with his wife, Heather, and one son; Mark Douglas Creel lives in Hattiesburg with his wife, Kelly; and Tony lives in Biloxi with his wife, Shannon. Daughter Jill Marie Abernathy is in the 10th grade.

guerite "Halirete" Morrison Godwin, died in 1985; her younger sister, Janice Elizabeth M. Lindley, lives in New York and her brother, Robert Neal Morrison, was killed in an accident at age 10.

Her parents were Eric Arthur and Lucy Marguerite Adams Morrison.

The family owned Morrison's Dry Goods in Corinth and sold hats, shoes, clothing and other dry goods.

Early interest in art

At age 5, she was paralyzed for six months due to a complication of diptheria and watched her mother and grandmother paint. She began her painting back then but her favorite picture was done at 17: an oil of a church on a hill with a horse in a foreground of trees and flowers. She was so intensely interested in art that her mother would have to come in at night and turn off her light to get her to stop and go to sleep.

When Ellen was in the 6th grade, the family moved to San Antonio where her father's mother owned a hotel. They lived there until O'Brian was in the 10th grade. The school offered an excellent art program.

They returned to Corinth and she studied art under her cousin, Russell Keating. She also studied art at the Chaudey Conservatory in Chattanooga, Tenn., and much later took courses at the University of Southern Mississippi.

She studied clay sculpture from Peter and Jimmy Anderson.

Another career

She pursued a career as a registered nurse and began her training at Baptist Hospital in Memphis, but a bout of scarlet

with his wife, Heather, and one son; Mark Douglas Creel lives in Hattiesburg with his wife, Kelly; and Tony lives in Biloxi with his wife, Shannon. Daughter Jill Marie Abernathy is in the 10th grade.

Ellen's second daughter, Judy "Judee" O'Brian O'Grady Fearn, lives in Biloxi where she owns an interior decoratoring shop, Expressive Concepts. She has two children. Robin Marchelle O'Grady Champagne lives in Jacksonville, Fla., with her three children, Codi, Corey and Jordan. Patrick Eugene "Bayne" O'Grady and wife Jennifer live in Hernando with Kadee and Patrick.

Ellen's son, James Douglas O'Brian, lives in Jackson where he is an artist and substitute teacher. He has had local exhibits of his woodcarvings.

Ellen's third daughter Betty Sue O'Brian Sutherland and husband, Duke, live in Ocean Springs. She teaches literature on the Jefferson Davis Campus of Mississippi Gulf Coast Community College, and he teaches English literature on the Perkinston Campus. Their son, Casey Malone Maugh, is in his first year at Huntington College in Montgomery, Ala.; Robert Morgan Maugh is an 11th grader at Ocean Springs High School and John Austin Maugh is in the 7th grade in Ocean Springs.

Ellen's stepdaughter, Linda Lynn O'Brian Baker, works with the Department of Agriculture in Gulfport, and husband, Robert, works at NASA. Their son, Robert, is in Alpine College in West Texas.

Linda has a master's degree in geology and recently presented a paper on the environment at the International Science Symposium in Florida

ADA REID

Multi-talented Ellen Morrison O'Brian has created a 20-foot scroll of family history. The Biloxi woman is an artist and genealogist as well as a registered nurse.

clot.

An author as well

Ellen has published two books with historical sketches, facts and scenes in Biloxi and other points on the Coast. She included a map of the Coast with points of interest, including the island to Lake Borgne and Rigolet Pass.

The second book lists facts and figures regarding Gulf Coast history and culture and biographical sketches of Coastal mayors and officers and many of historical homes.

Sketches include lighthouses, Beauvoir, the Biloxi Yacht Club, the old courthouse and many other landmarks. The books are available on the Coast at the Biloxi Art Association and Gallery, Marshall's, Beauvoir, the Biloxi Regional Hospital Gift Shop, Bookland, Spanish Trail Bookstore, Roe's Hangups, Salmagundis and from her. She sells them for $6 each or in quantity of 12, $3 each. She also sells the individual sketches at $3 each.

About a year ago, Ellen sculpted a six-foot statue of Christ on the Cross for a church in Belize. Her daughter and son-in-law, Betty and Duke Sutherland, took the sculpture with them on a mission trip from St. John's Episcopal Church in Ocean Springs. The group went

families of Alcorn County to include the names Adams, Morrison, Malone, Lidden, Bigger, Hinton, Borroum, Rhinehard, Davis, Keyes, Walker, Gower, Sutherland, Jackson, Greer and Kilgore. Not only did she compile her own family's history, but she also helped her cousins with all of theirs, including photos. She has multiple albums illustrating her family on both sides.

Other services

Ellen has taught art to Vietnamese children and found them to be remarkably talented at expressing themselves. She believes children should begin with art at a very young age.

She enjoys making a stamp by carving an idea on wood and stamping out the picture. She has never had elaborate equipment, so she has just made her own.

Ellen was a charter member of the Biloxi Art Association, serving as treasurer, recording secretary and corresponding secretary and is now a lifetime member, as is daughter Judee.

She and Judee were two of the first judges for The Sun Herald's annual Sand Sculpture Contest. She worked with Girl Scouts when the girls were growing up. And with all else she does now, she finds time to take her neighbors and friends to the doctor

She studied clay sculpture from Peter and Jimmy Anderson.

Another career

She pursued a career as a registered nurse and began her training at Baptist Hospital in Memphis, but a bout of scarlet fever sent her home to recuperate. She worked for a doctor in Corinth for a while and then finished her training at a Booneville hospital.

She worked private duty in Corinth and then moved to Chattanooga to live with her twin sister who was working for the Tennessee Valley Authority.

She continued private duty for Baroness Erlanger Hospital and in Copper Hill and at rural hospitals in Tinger Hill, Ga., and Stephenson, Ala. She returned to Corinth to take a civil service exam and got a job at the Biloxi Veterans Administration Hospital.

She met her husband, Jim O'Brian, at the Biloxi Yacht Club. He had a cleaning shop in Biloxi but during the war went to work for L&N Railroad and was transferred to Montgomery, Ala.

He enlisted in the service and was inducted into the Air Force and sent to Ft. McPherson, Ga., and then back to Biloxi.

Ellen was working for the Department of Public Health. Jim was trained with a special group in several states and shipped out from Lincoln, Neb., to Okinawa. Their second daughter was born just before he shipped out, and he got to come home for a few hours.

Gulfport, and husband, Robert, works at NASA. Their son, Robert, is in Alpine College in West Texas.

Linda has a master's degree in geology and recently presented a paper on the environment at the International Science Symposium in Florida.

More work

Ellen worked as a registered nurse at Keesler Air Force Base for 11 years, at the VA for five years, for the Red Cross Venereal Disease Clinic during the war, at private duty and then at Howard Memorial Hospital for 10 years, retiring there in 1973.

Ellen is also an inventor. She designed an automatic shut-off for intravenous fluids and received a patent in the United States and in Canada, but she couldn't produce the product by herself.

She exhibited it at the International Exposition of Inventions in New York in 1977. Abbott Labs wanted it but, Ellen said, wanted her to sign her rights over to them. She would not.

The Air Force approached her to order as many as she could provide but, again, she could not produce them without financial backing.

As Ellen explained, the device would automatically shut off the IV before the last drop went out to stop air from getting in the vein. Ellen says that a young, healthy patient's blood flow could shut off the IV, but an older or severely injured patient's body would not be able to. Air would get into the vein and subsequently cause a blood

About a year ago, Ellen sculpted a six-foot statue of Christ on the Cross for a church in Belize. Her daughter and son-in-law, Betty and Duke Sutherland, took the sculpture with them on a mission trip from St. John's Episcopal Church in Ocean Springs. The group went down to paint and refurbish a church. Duke made a wooden cross for the figure.

Ellen's sculpture was made from papier mache' and she took photos of the various stages. When the shape was completed, she took sheet rock mud and smoothed out the skin and shape and then did the skin tones with paints. She finished the project with varnish to protect it. She used threads from a mop for hair and made a crown of thorns from part of her rosebush that she dried and painted.

A can-do lady

That is what is remarkable about Ellen. She decides to do something, she says, and imagines it as she wants it. She then figures out how and uses materials on hand. The lighthouse on Round Island was sketched when it was flashed on television several times.

She is never idle. She has a scroll more than 20 feet long on which she has recorded her family history from the Adamses, Morrisons, Malones and others including family crests. She continues to add marriages, births and deaths.

As a genealogy buff, she was responsible for getting a four- or five-inch book together and professionally printed with all the

member, as is daughter Judee.

She and Judee were two of the first judges for The Sun Herald's annual Sand Sculpture Contest. She worked with Girl Scouts when the girls were growing up. And with all else she does now, she finds time to take her neighbors and friends to the doctor and food to shut-ins, despite her back problems and recent cataract surgery.

Her home is a beehive of activity with projects all over it. Perhaps behind it all is her theory: "I just enjoy my good parts and don't think about the bad ones."

Her attitude does have a lot to do with it. "Judge not until you have walked awhile in their moccasins," she says. Her favorite words to live by are from Shakespeare: "To thine own self be true, and it must follow as the night the day, thou cans't not then be false to any man."

This smiling lady has packed several hundred years of living into 80 and is still going strong.

■ ■ ■

Gladys Ruth Little O'Brien
Married Sept. 14, 1928 at Our Lady of Victoria Catholic Church to Fred O'Brien
Born april 10, 1910
Died Aug 13, 1990
This picture around 1930 or after..

Otto Mo"sch

Anna McGlone
Married
Joseph Weikel
Mr. Eddies Grandparents

John O'Brien & Sarah Weikel O'Brien
Married 03/27/87
Edward Daniel O'Brien
Born 09/12/87 - Premature

Anna McGlone & Joseph Weikel
Sarah's Parents
Mr. Eddie's Grandparents

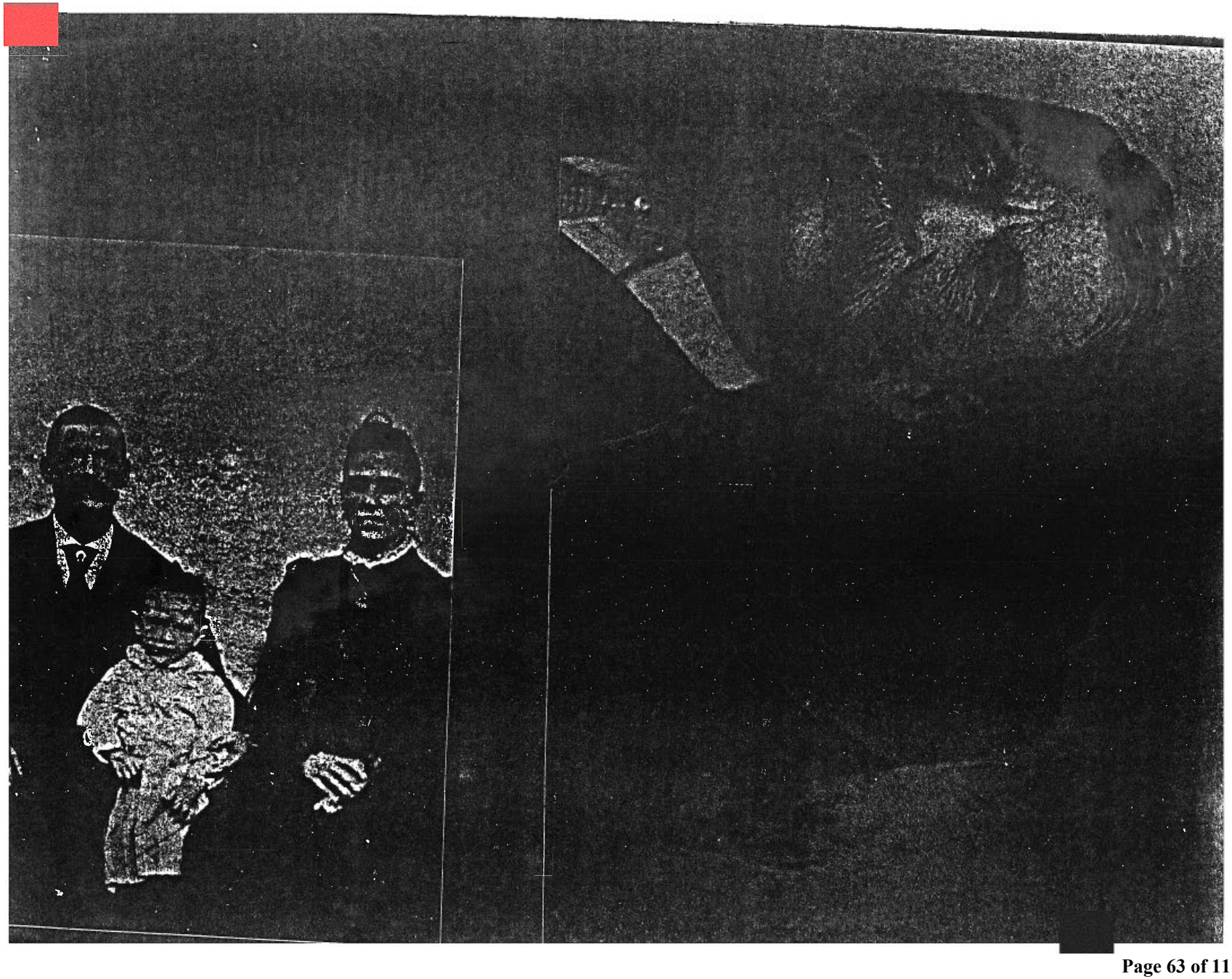

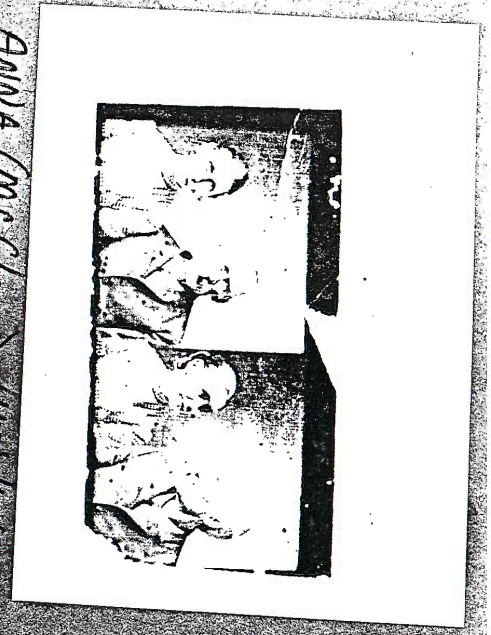

ANNA (McGlone) Weikel
Joseph Weikel

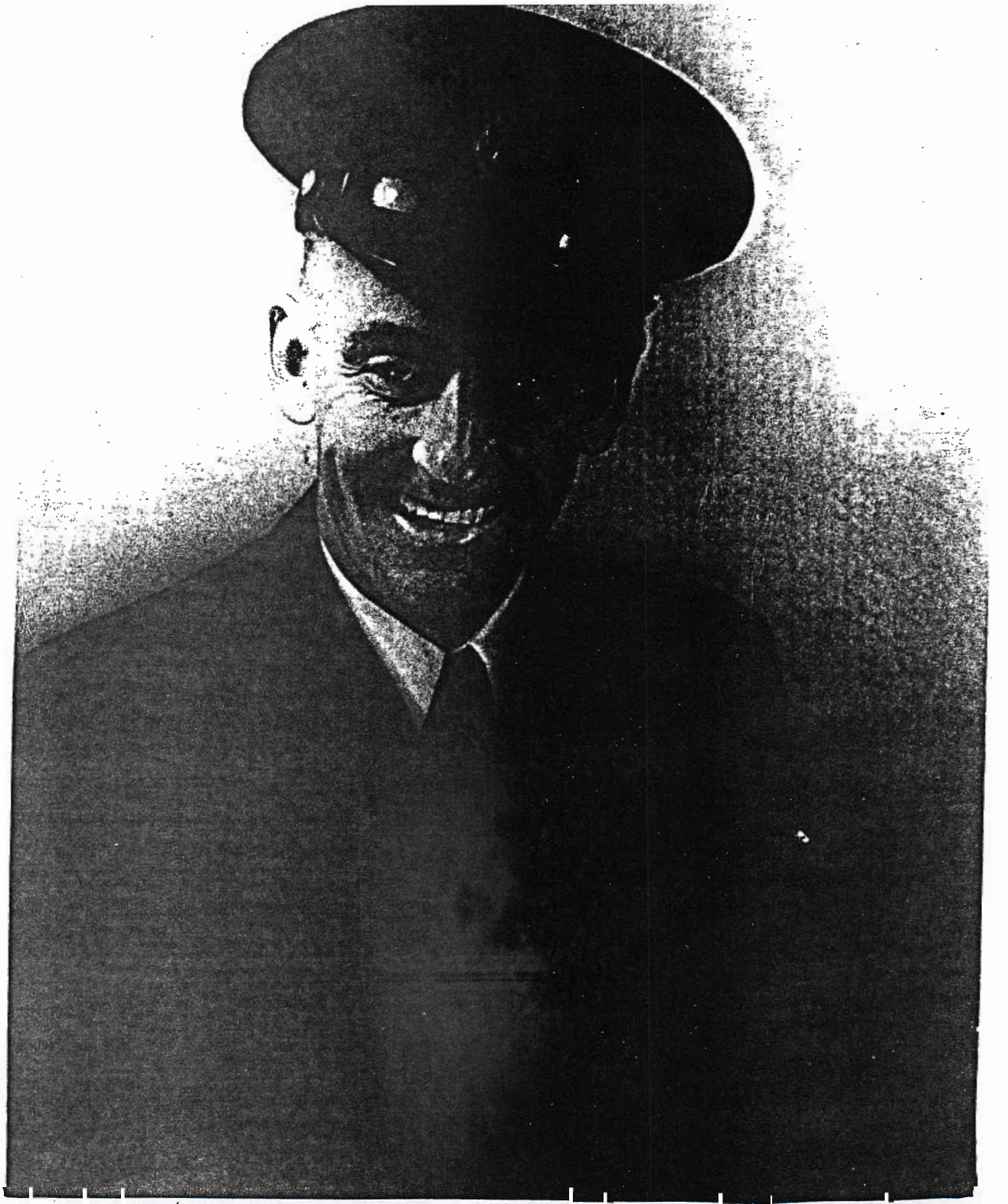

Fred O'Brien

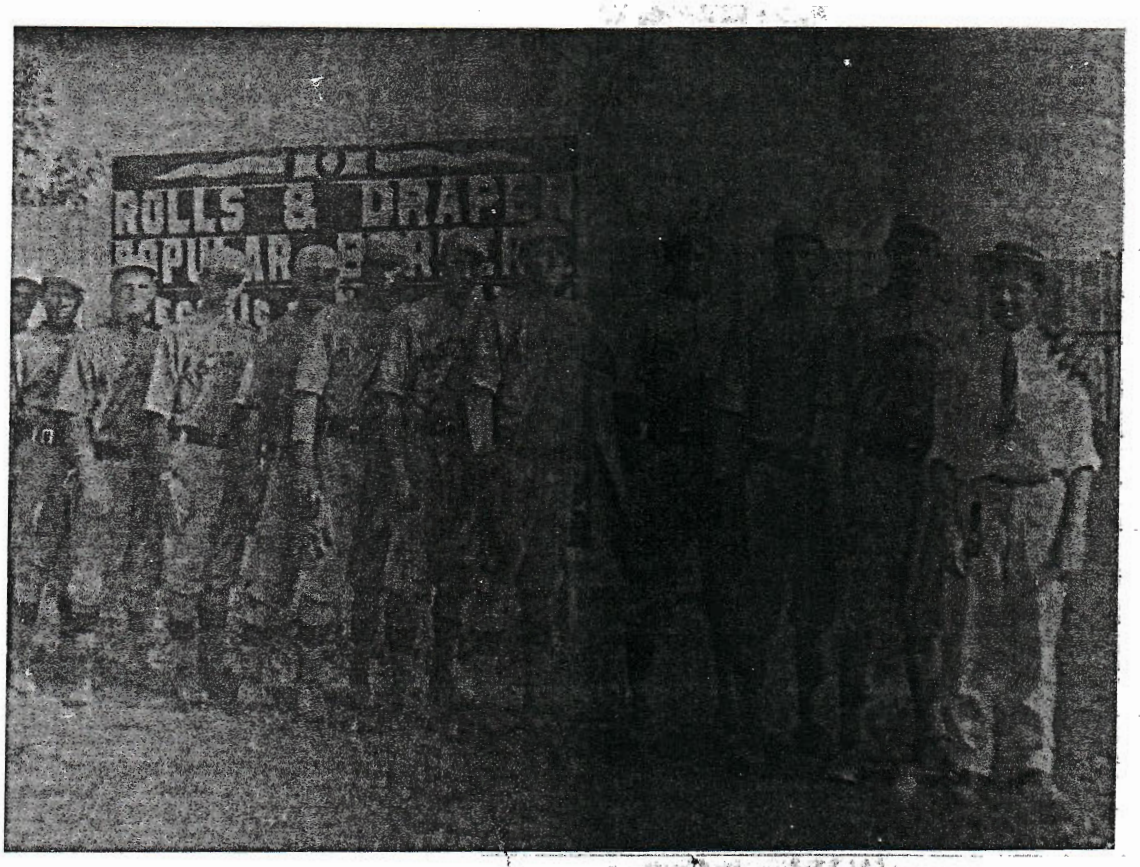

FREDDIE O'BRIEN

— Candidate For —

SUPERVISOR

Beat Three

JACKSON COUNTY

Election August 6, 1963

Your Vote and Influence Will Be Appreciated

This Card Printed in Jackson County

Mr. and Mrs. Freddie O'Brien

Mark diamond date

Mr. and Mrs. Freddie O'Brien were honored Sept. 18, 1988, on the occasion of their diamond wedding anniversary with a reception held at the Pascagoula Volunteer Fire Department.

The couple was married Sept. 14, 1928, at the rectory of Our Lady of Victories Catholic Church in Pascagoula, with the Rev. Patrick O'Donnell officiating as Mr. O'Brien took as his bride the former Gladys Ruth Little.

The sixtieth anniversary celebration was hosted by granddaughter-in-law, Mrs. Freddie Joe (Debbie) O'Brien, and granddaughter, Mrs. Steve (Donna) Cantrell.

For her anniversary, Mrs. O'Brien wore a tea-length frock of taupe with white accents, and a corsage of white carnations. Mr. O'Brien chose a dark brown suit, with which he wore a boutonniere of white carnations. Both floral tributes were gifts of Mr. and Mrs. F.J. O'Brien.

(This story originally appeared in Sunday's edition with incorrect information and is reprinted here in its corrected version.)

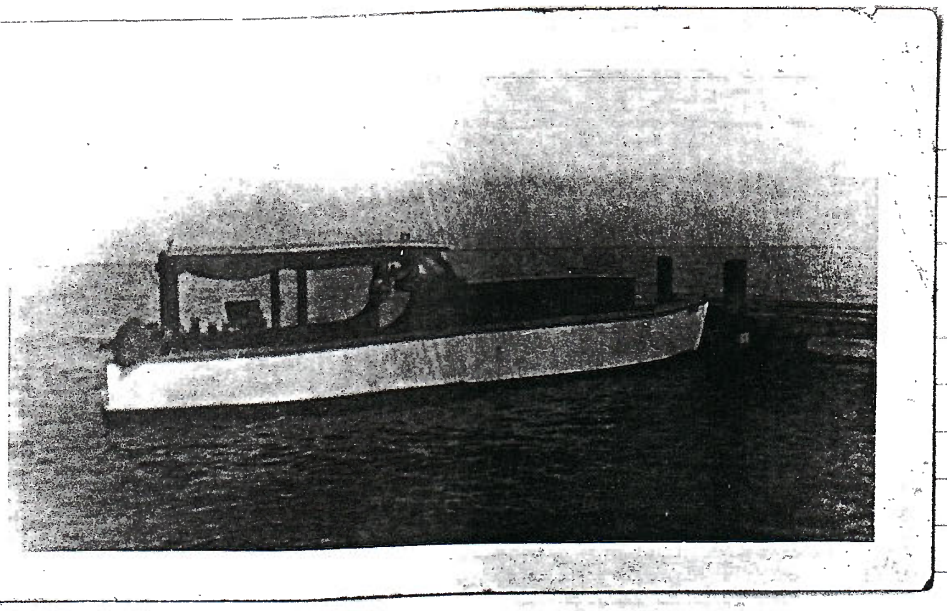

Grandpa O'Briens boat sold to Poitivan

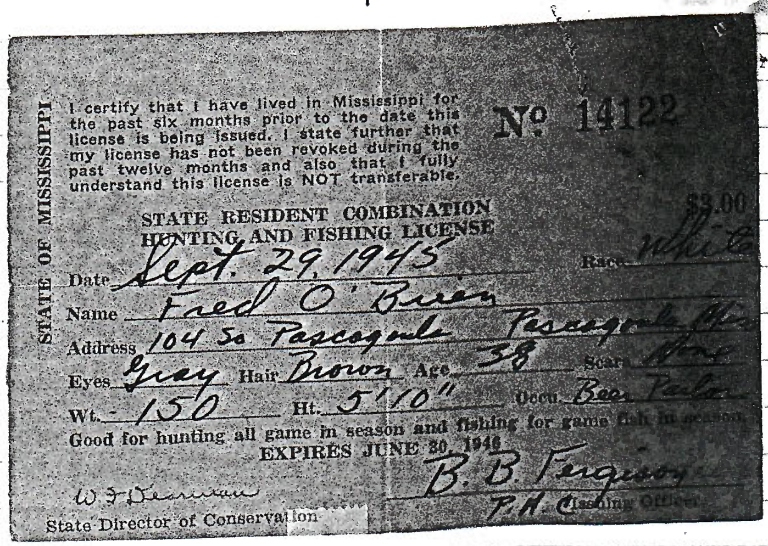

STATE OF MISSISSIPPI

I certify that I have lived in Mississippi for the past six months prior to the date this license is being issued. I state further that my license has not been revoked during the past twelve months and also that I fully understand this license is NOT transferable.

No. 14122

STATE RESIDENT COMBINATION HUNTING AND FISHING LICENSE

$3.00

Date Sept. 29, 1945 Race White

Name Fred O'Brien

Address 104 So Pascagoula Pascagoula Miss

Eyes Gray Hair Brown Age 38 Scars None

Wt. 150 Ht. 5'10" Occu Beer Parlor

Good for hunting all game in season and fishing for game fish in season.

EXPIRES JUNE 30, 1946

B. B. Ferguson

F.H. Issuing Officer

W. F. Dearman

State Director of Conservation

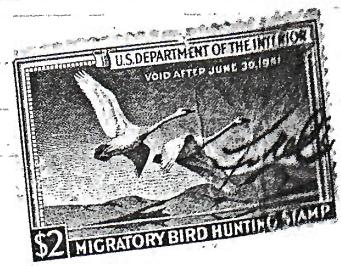

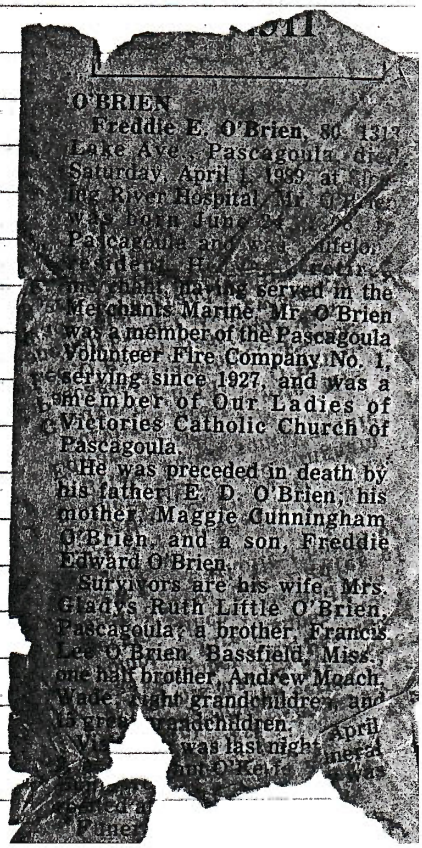

O'BRIEN

Freddie E. O'Brien, 80, 1317 Lake Ave., Pascagoula, died Saturday, April 1, 1989, at Singing River Hospital. Mr. O'Brien was born June 24, [illegible] Pascagoula and was a lifelong resident. He was a retired merchant, having served in the Merchants Marine. Mr. O'Brien was a member of the Pascagoula Volunteer Fire Company No. 1, serving since 1927, and was a member of Our Ladies of Victories Catholic Church of Pascagoula.

He was preceded in death by his father, E. D. O'Brien, his mother, Maggie Cunningham O'Brien, and a son, Freddie Edward O'Brien.

Survivors are his wife, Mrs. Gladys Ruth Little O'Brien, Pascagoula; a brother, Francis Lee O'Brien, Bassfield, Miss.; one half brother, Andrew Moach, Wade; eight grandchildren, and [illegible] great grandchildren.

[illegible] April [illegible] was last night [illegible] was [illegible]

Grandpa O'Brien -
Daddy said he also had
this motor pictur taker

FRANCIS

Fred Gladys

Freddie

Gladys

Daddy

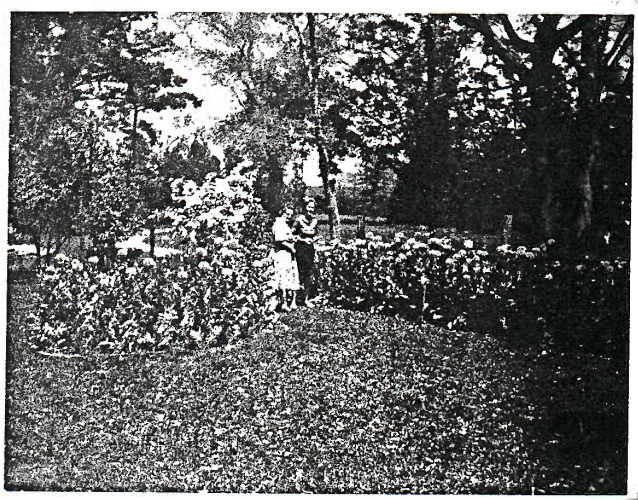

Grandma O'Brien ?

Gladys Little &
Maggie Little - 6.mo.

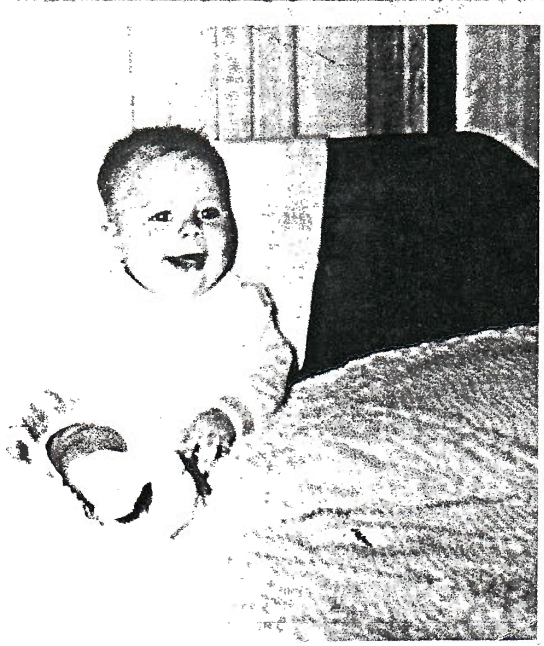

?

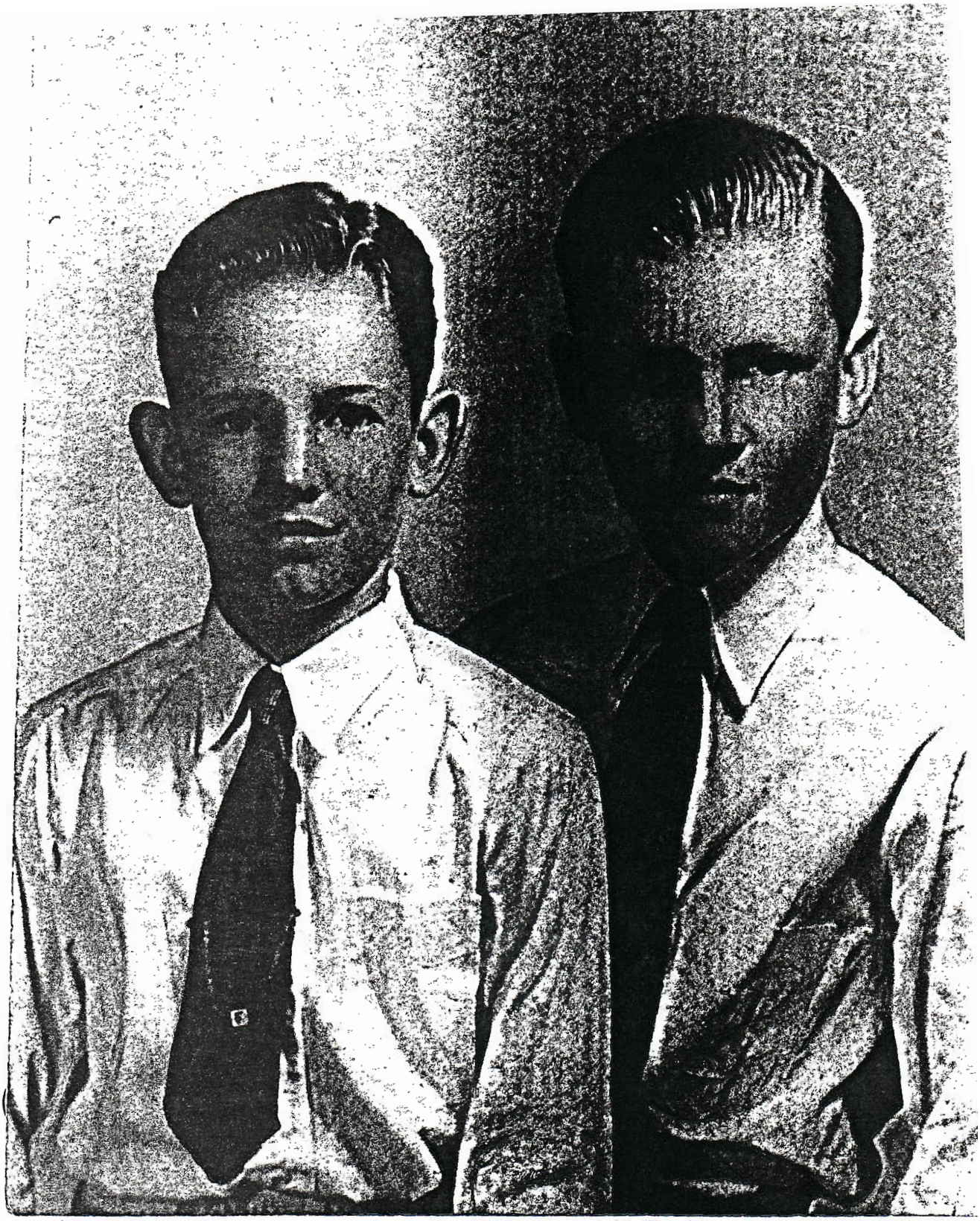

Francis Lee O'Brien Uncle Freddie O'Brien

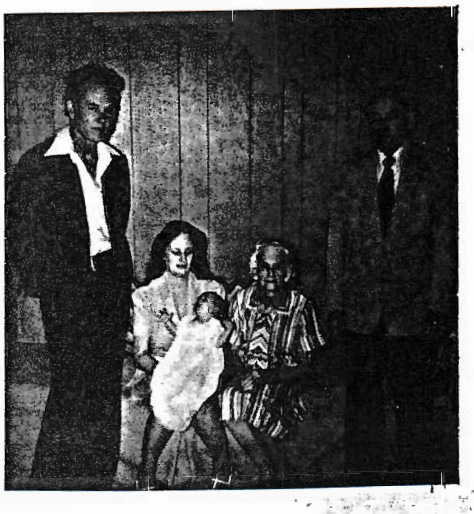

Tuesday Afternoon February 14, 1950

Betty Jo Scheeler, Francis O'Brien Are Rulers At Pascagoula

Miss Betty Jo Scheeler, daughter of Mr. and Mrs. J. W. Scheeler, and Francis O'Brien, son of Mr. and Mrs. Fred O'Brien, reigned as Queen Victoria and King Victor at the fifth annual carnival all sponsored by Our Lady of Victories School League, Pascagoula, Friday evening. The ball was held in the auditorium of the school on Convent avenue.

The theme, Dreamers Holiday, was carried out throughout the auditorium. The walls and high ceilings representing star studded sky with billowy clouds, were a pale blue and white, and the stage, where the royal couple was crowned had a background of one huge brilliant butterfly, garden trellises twined with greenery and bright flowers. The throne was an old fashioned iron yard settee.

The queen's gown was fashioned with a fitted bodice of white brocade with full taffeta skirt studded with sequin butterflies, low cut neckline and a portrait collar. Her train was made of white satin lined with red taffeta.

The court in order of their entrance were: Heralds: Paul Locke, Ferdie Flechas Jr.; past king and queen, Joe V. Krebs Jr., and Marion Freemen; Judy Johnson and John Riley; Betty Harris and Steve Krebs; Ann Chesnut and Neal Beckham; Gloria Whitfield and Billy Harris; Janice Gray and Larry Cornell; Jaquelyn Gray and Billy Clark; Dolores Hinkle and Ernest Larsen Jr.; Sandra Moncrief and Pat Clemens; Carol Ann Moore and Henry Gonzales; Ann Walker and L. D. Krebs; Mary Etta Bosarge and Heywood DeJean; Evelyn Scheeler and Jerry Myers; Patricia Geer and Glenn Harris; Ellen Lowman and Lamar Hately; Sylvia Smith and Lamar Davis; Rosalyn Martin and John O. Grant, III; Casandra Thompson and Mike Hudson; Bertha Westphal and Charles Bishop; Sandra Cooney and Charles Richards; grand duchess and duke, Janet Walker and Ebby Krebs; crown bearers, Linda Rouse and Patsy Nelson; flower girl and escort, Carolyn Scheeler and Thomas Geer.

Before the entrance of the court Dreamers Holiday was sung by the five Purdy sisters, Mitzi, Mary, Ann, Sue and Jane. Following the crowning a group of vocal selections were presented by Johnette Walker and Juanita Farragut, ac-

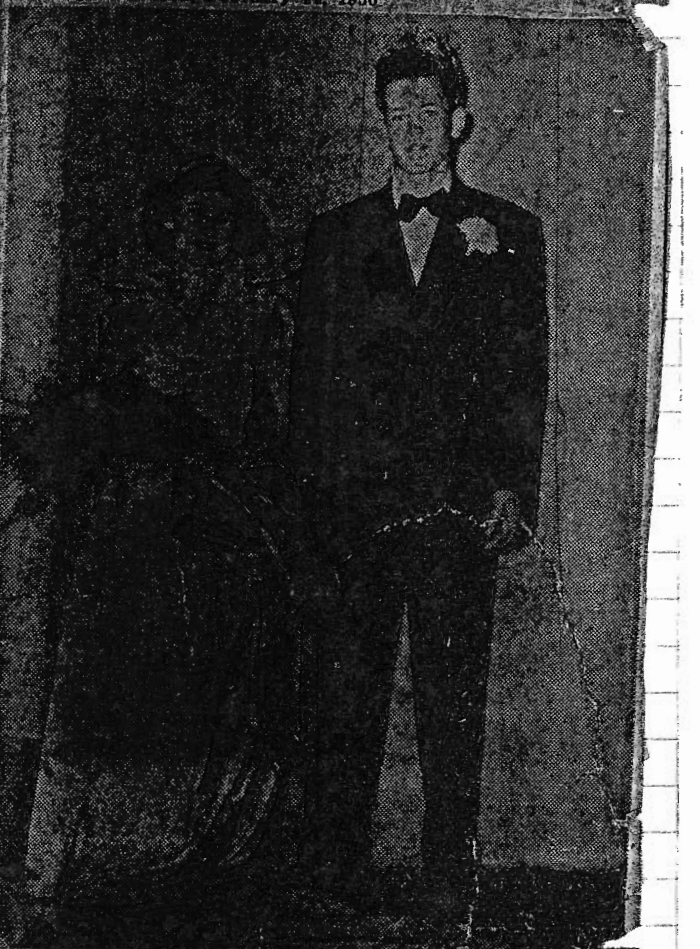

Pascagoula Rulers

Miss Betty Jo Scheeler and Francis O'Brien reigned as Queen Victoria and King Victor at the fifth annual ball sponsored by Our Lady of Victories School League of Pascagoula.

Betty Jo Scheeler Francis O'Brien

Here's a picture of everybody in my room.

Grace, Norma, Mr. Margaret, Pauline, Frances, Dot & Muriel.

Mary Catherine Buddy Betty Jo Sharon Eileen

5th generation 1977

[illegible] Lee O'Brien Sr., Mary Catherine O'Brien Greenwood Brasher
[illegible] Lori Michelle Greenwood, Maggie O'Brien, Fred O'Brien
[illegible]

[illegible] Ruth O'Brien 1yr
[illegible] Elizabeth O'Brien 2yr
[illegible] Lee O'Brien Jr 3yr
[illegible] Catherine O'Brien [illegible]yr

white

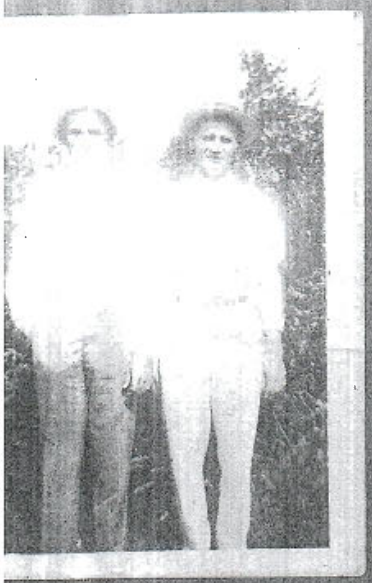

Grandma O'Brien
Father Steve
Cattle

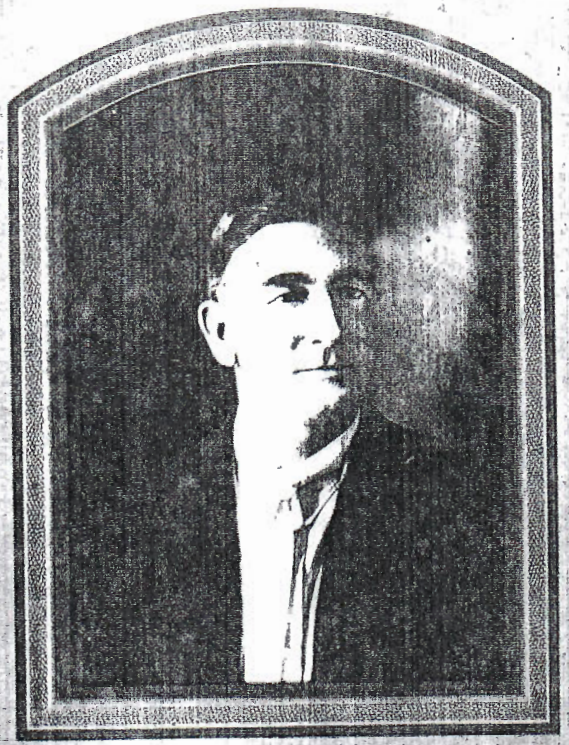

EDWARD DANIEL O'BRIEN
(MR. EDDIE)

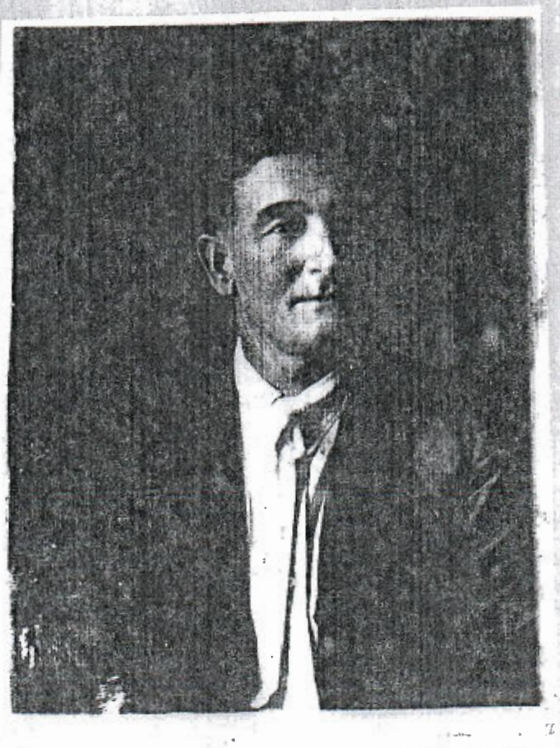

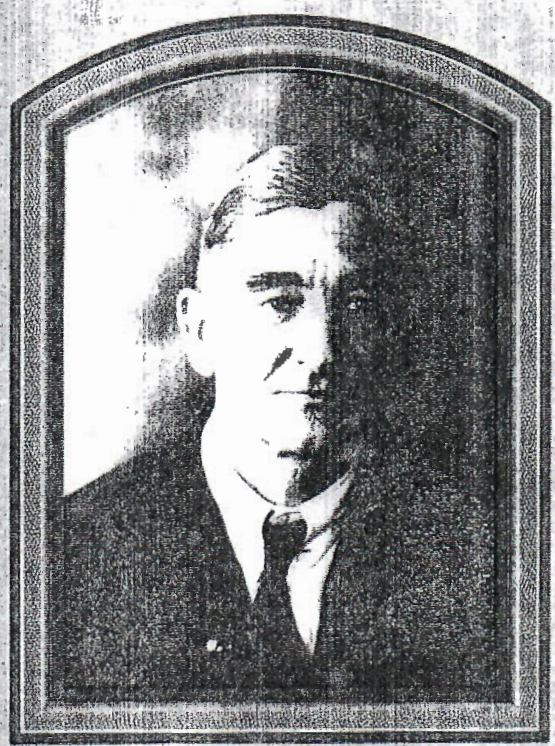

#PV 113

Secondary Mississ
Dec 20th 1895

Mr John Shepel
Dear Brother.

Your letter dated the 5th inst was received. I was very glad to hear from you, and so was my husband. We are all as well as we can be, thank God. I am very sorry to hear that you are sick so often. You must take care of yourself. Be good and faithful to God and He will bless you. Times are hard here where we live. Well here, also. If you are not satisfied, and

Poppies in full bloom

Mrs. Freddie O'Brien (left) and daughter-in-law Mrs. Francis O'Brien pick a bouquet of Mexican Poppies at 1313 Lake Avenue in Pascagoula. The O'Briens have grown this variety of flowering poppy for the past 25 years, and have given away thousands of seeds to friends. The blooms, which are gone now, make a striking contrast to the azaleas in the background. (Staff Photo by Jerry Moulder)

gie & Eddie O'Brien

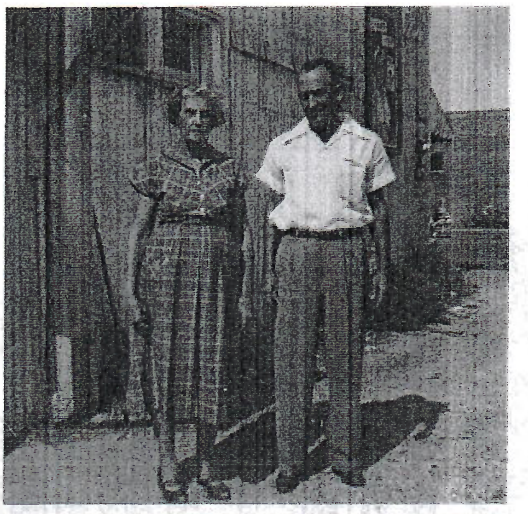

Maggie & Fred O'Brien

Eddie O'Brien
gie O'Brien
her home
56

Daddy's Mare Baby
Zillie-Sugar

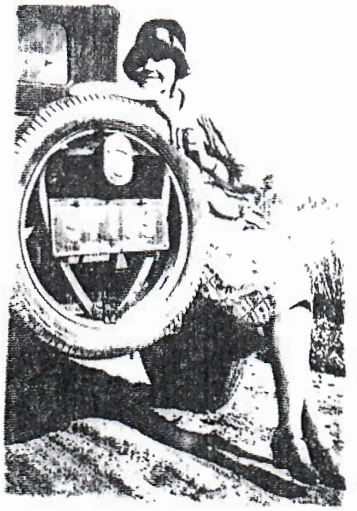

Maggie Cunningham O'Brien

MR Eddie + Maggie

This → is Maggie's youngest sister and her husband C.H. Powell

Golden Wedding Anniversary

MR. AND MRS. C. H. POWELL of Theodore celebrated their 50th wedding anniversary July 1 at the home of their daughter, Mrs. James F. Harrell. Their son, Hendon Powell, and family of Richmond were present for the occasion.

Maggie

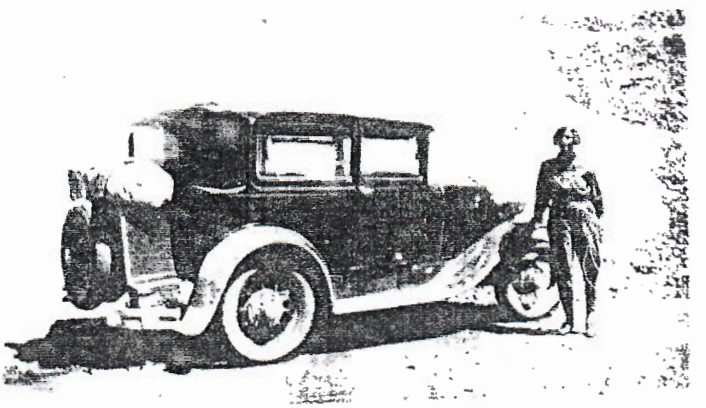

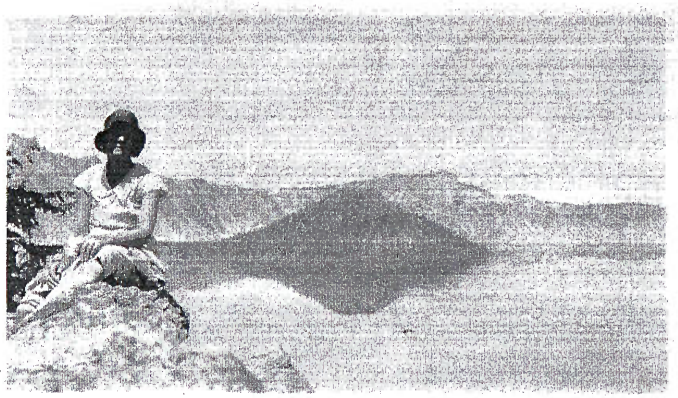

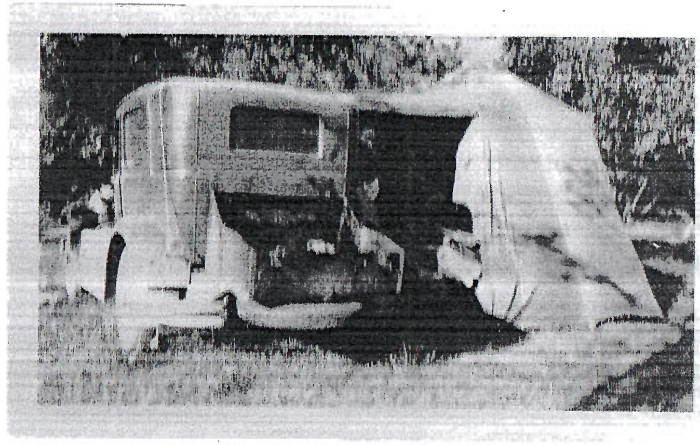

O'Brien's Store

O'Briens Store
Maggie

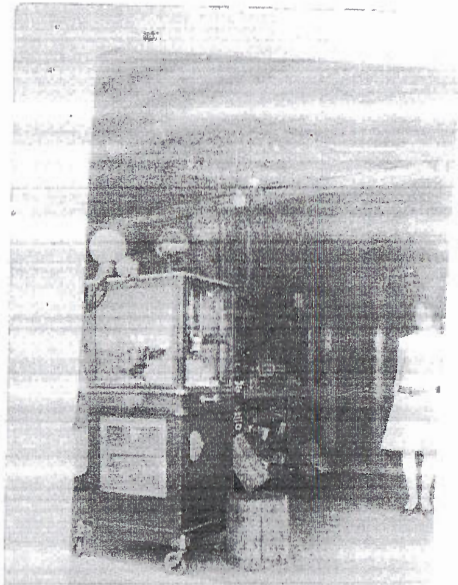

Mr. Eddie
Bobby Morsch &
Bobby's Sister

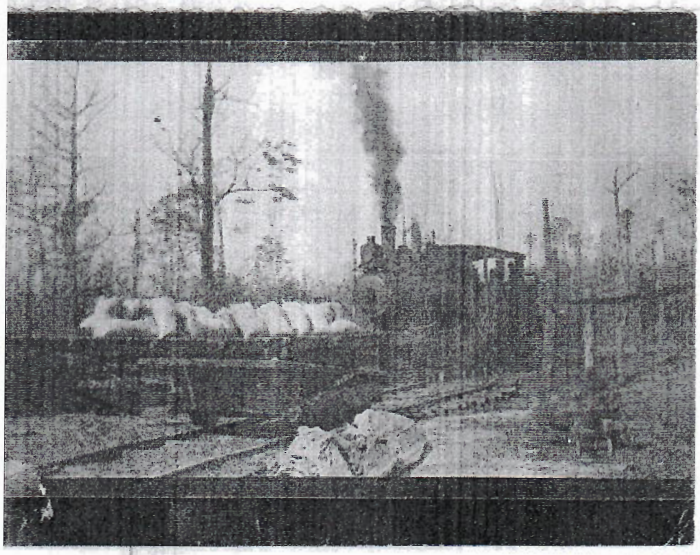

Mr. Eddie &
Uncle Freddie

John O'Brien

Washburn, 109 Canal St. N.O.

Sarah ~~Weikel~~
Weikel
1869 - 1896
(27)

John O'Brien
1855 - 1918
(63)

Mr Eddie's Parents

Gladys Johnnie Julia
Tooley-Myron

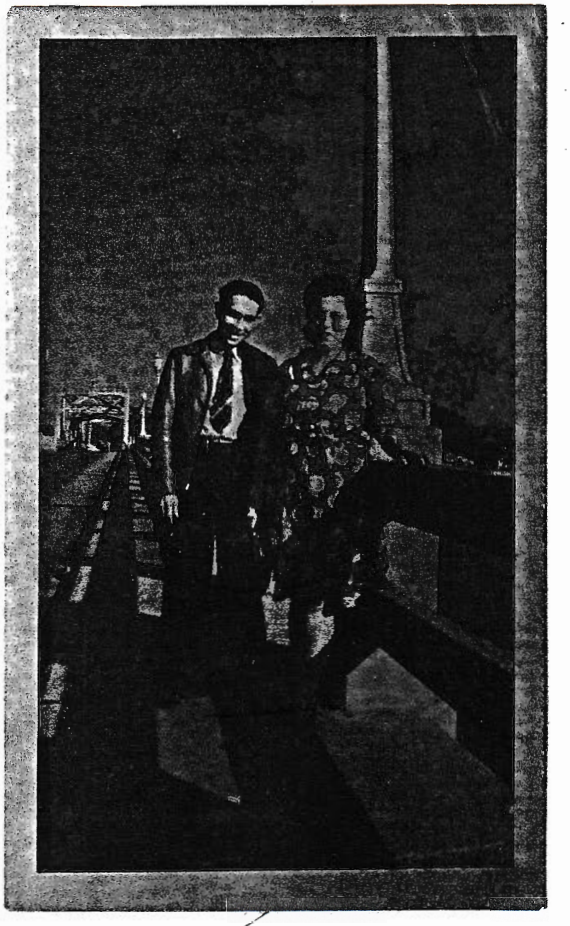

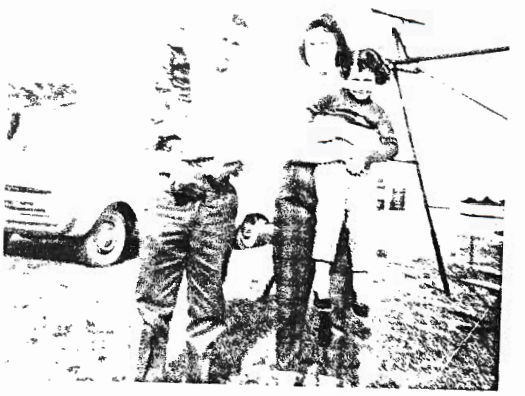

(m) W. A. Moesch

Lena Reus-Moesch (B) d/o Parker

Andrew Moesch (b) 22 May 1994 S/o Maggie O'Brien (d)

Charles Moesch

Mary Louise Moesch (b) 1930

Bobby Robert Moesch (B) (d)

Betty Jean Moesch

Delbert Moesch (B) (d)

Easter 1942-1943
after church at OLV

~~2600~~ ~~12~~

~~1930~~ ~~12~~ ~~1942/1943~~

Coca-Cola

O'BRIEN, FREDDIE E.

O'BRIEN

Freddie E. O'Brien, 80, 1313 Lake Ave., Pascagoula, died Saturday, April 1, 1989, at Singing River Hospital. He was born June 24, 1908 in Pascagoula and was a lifelong resident of that city. He was a retired merchant, having served in the Merchants Marine.

Mr. O'Brien was a member of the Pascagoula Volunteer Fire Company No. 1, serving since 1927. He was a member of Our Ladies of Victories Catholic Church of Pascagoula.

He was preceded in death by his father, E.D. O'Brien; his mother, Maggie Cunningham O'Brien, and a son, Freddie Edward O'Brien.

Survivors are his wife, Mrs. Gladys Ruth Little O'Brien of Pascagoula; one daughter, Miss Francis Lee O'Brien of Bassfield, Miss.; one half brother, Andrew Moach of Wade; eight grandchildren, and 15 great-grandchildren.

Visitation will be from 6-9 p.m. today, April 2, at O'Bryant-O'Keefe Funeral Home. Rosary will be at 8 p.m.

Funeral service will be Wednesday, Aug. 15, at 10 a.m. at Our Lady of Victories Catholic Church with Father Patrick McDermott officiating.

Interment will be in Greenwood Cemetery, Pascagoula.

Pallbearers will be Travis Bennett, Billy Witchen, Louis Frederick, Sherwood Beckham, Chester Colier and Doran Pack

Honorary pallbearers will be the Pascagoula Volunteer Fire Dept. Co. No. 1.

Arrangements by O'Bryant-O'Keefe Funeral Home, Pascagoula.

Fred O'Brien

O'BRIEN, GLADYS LITTLE

'BRIEN

Mrs. Gladys Little O'Brien, 80, 313 Lake Ave., Pascagoula, ied Monday, Aug. 13, 1990, at er home. She was born April 10, 910, in Pheba, Miss., and had ved in the community for 62 ears. Mrs. O'Brien was a omemaker and a member of ur Lady of Victories Catholic hurch. She was preceded in eath by her son, Freddie dward O'Brien; and her isband, Freddie E. O'Brien.

Survivors include one son, rancis Lee O'Brien, Bassville, iss., two sisters, Julia Winans, intsville, Ala., and Maggie reen, Saraland, Ala.; eight andchildren, Freddie Joe Brien, Johnny O'Brien, mmy O'Brien, Donna intrell, Mary Catherine eenwood, Francis "Buddy" Brien, Sharon Carson and leen Beck; and 15 indchildren.

Visitation will be tonight, Aug. , from 6-9 p.m. at Bryant-O'Keefe Funeral me. Rosary will be recited at 0 p.m.

uneral service will be at 10 . Monday, April 3, at Our lies of Victories Catholic irch, with Father Patrick Dermott officiating.

nterment will be in enwood Cemetery in cagoula.

rrangements by ryant-O'Keefe Funeral ie, Pascagoula.

GLadys Little O'Brien

Our Biography/Obituary index indicates that Otto Hoesch died on May 12, 1927 at age 61. This information came from a list of deaths reported to the registrar of voters by the N.O. Health Dept. The actual listing will not give his burial place but it should show where he died, which could be of some help in finding where he is buried. We can copy the listing for a fee of $2.

William D. Burroughs

Services are scheduled for 4 p.m. today at Providence Baptist Church for William D. Burroughs, 44, of Hattiesburg, who died Jan. 22, 1992, at his residence.

The Rev. Clifford Lazenby will officiate. Interment will be in Providence Cemetery.

Mr. Burroughs was a veteran of Vietnam and a recipient of the Bronze Star.

Survivors include his wife, Virginia Lois Corley Burroughs of Hattiesburg; two sons, J.C. Burroughs of Romayer, Texas, and Dusty Burroughs of Hattiesburg; three daughters, Jerri Lynn Winn of Romayer, Texas, Kelly Marie Burroughs of Hattiesburg and Donna Butlers of Mobile; his mother, Mary Louise Moesch Gibson of Gardendale, Ala.; his father, Arthur Burroughs of Laurel; one brother, James A. Morie; and one grandson.

Visitation will be from 2 to 4 p.m. today at the church.

Hulett-Winstead Funeral Home in Hattiesburg is in charge of the arrangements.

Eatonv

Forrest Co
investigating
Deputies fo
able, of No.
ville dead in
nesday. Burr
"We have

Ancestry.com

Welcome, Sharon | Log Out | Upgrade | My Ac

Home | My Ancestry | Search Records | Family Trees | Message Boards | Learning Center | Sho

You are here: Search > All results > Social Security Death Index

Social Security Death Index has **1** match for:

Maggie O'Brien In Mississippi

» What is the meaning of this name?

What can I do with the SSDI?
This searchable listing of over 70 milli details about birth, death, and last reside ancestors. View more tips below.

« Global Search Results

Name	Birth Date	Death Date	Last Residence (City,County,State)	Issued	SSN
MAGGIE OBRIEN	16 Sep 1888	Oct 1979		MS (1973)	587-04-2945

View printer-friendly

Refine your search of the Social Security Death Index

maggie		o'brien	Exact	Search
First name	Initial	Last name	Spelling	Advanced Search

SSDI

Ancestry.com's Social Security Death Index lists nearly 70 million names dating from as ea 1930s. Compiled from the Social Security Administrations Master Death File, this searchabl a good starting eginning their genealogy.

Oct. 7th 1979

O'BRIEN

Mrs. Maggie C. O'Brien, 91, of 1213 Lake Ave., Pascagoula, passed away Saturday at 1:30 p.m. at Plaza Nursing Home.

Born Sept. 16, 1888 in Jackson County, Mrs. O'Brien was the widow of the late Edward D. O'Brien and a member of Our Lady of Victories Catholic Church.

Survivors include two sons, Freddie O'Brien of Pascagoula and Andrew Moesch of Wade, Miss.; one sister, Mrs. Ila Powell of Theodore, Ala.; eight grandchildren, numerous great grandchildren and great-great grandchildren.

Friends may call from 6 until 9 p.m. Sunday at O'Bryant-O'Keefe Funeral Home. Rosary will be recited at 8 p.m.

Funeral services are scheduled for 9 a.m. Monday from O'Bryant-O'Keefe Funeral Home followed by 9:30 a.m. Mass at Our Lady of Victories Church with Monsignor James J. Hannon officiating. Interment in Greenwood Cemetery.

O'Bryant-O'Keefe Funeral Home in charge of arrangements.

O'BRIEN

Mrs. Maggie C. O'Brien, 91, of 1213 Lake Ave., Pascagoula, passed away Saturday at 1:30 p.m. at Plaza Nursing Home.

Born Sept. 16, 1888 in Jackson County, Mrs. O'Brien was the widow of the late Edward D. O'Brien and a member of Our Lady of Victories Catholic Church.

Survivors include two sons, Freddie O'Brien of Pascagoula and Andrew Moesch of Wade, Miss.; one sister, Mrs. Ila Powell of Theodore, Ala.; eight grandchildren, numerous great grandchildren and great-great grandchildren.

Friends may call from 6 until 9 p.m. Sunday at O'Bryant-O'Keefe Funeral Home. Rosary will be recited at 8 p.m.

Funeral services are scheduled for 9 a.m. Monday from O'Bryant-O'Keefe Funeral Home followed by 9:30 a.m. Mass at Our Lady of Victories Church with Monsignor James J. Hannon officiating. Interment in Greenwood Cemetery.

O'Bryant-O'Keefe Funeral Home in charge of arrangements.

http://www.familysearch.org/Eng/

There will be a garden party at the

I think this is father of John O'Brien father of Eddie Died in 1894

at the county court-house with forty-eight revolving chairs. This is a long felt want and will afford the jurors more comfort and better sleeping facilities.

Mr. John O'Brien, a native of Quebec, Canada, died at the Charity Hospital in New Orleans on Friday, June 15, 1894. Mr. O'Brien was formerly a clerk here in the employ of Mr. C. Flanagan. He leaves four orphan children, who are being cared for by the good sisters of the Convent of Perpetual Adoration of this place.

Mr. Homer Hall, of Bayou Casotte, who was jailed last week, charged with being too flip with a certain gay young widow, stepped out of jail last Monday a free man again. He has promised to contribute to the support of the widow and her accident whenever he is able. But our advice to you, Homer, is to "beware of the widders" in future.

A good photograph of your wife, your children, yourself, or of your sweetheart is one of the most comforting things to have about you when those dear ones have gone on a visit to friends and relatives at a distance. Take time by the forelock, and have your picture taken now by Miss Florence Morrow. Nothing but first-class

"Grandma says the children cry for the DEMOCRAT-STAR."

"Hello, DEMOCRAT-STAR!"

"What's the matter?"

"This is old man Alley. I am going to have my picture taken at the photo gallery on Pascagoula street. Would you like to have one?"

"Why, Yes, send it around on ice."

"Hello, Captain!"

"Who's there?"

Mr. Eddie's Daddy Died 1958

JOHN O'BRIEN.

Mr. John O'Brien, aged 63 years, a native of Ireland, but a resident of Pascagoula for the past 30 years, was found dead in bed aboard a barge on which he was employed at New Orleans Thursday of this week. The body was brought to Pascagoula Friday morning and interred at the Catholic cemetery at the beach. He is survived by one son, John O'Brien, Jr., of this city. obit. 11-16-1918

John O'Brien

one son Eddie not John

This is Mr Eddie's Daddy John - Born 1855 Died 11/1918

A peculiar case, which, according to some of the legal lights of the coast, is without a parallel within the whole range of jurisprudence, was tried here Monday evening before a special court, composed of Justices Chidsey, Wood and Wigginton. Sarah Spencer (col.)

Last Saturday morning at 5 o'clock there passed away at the age of 32 years Mrs. John O'Brien, nee Sarah Weikel. Her illness was of brief duration, while her death was unexpected and a great shock to her friends. The remains were interred at Pascagoula in the Catholic cemetery Sunday morning following, Rev. Father Baur performing the burial services. The scene at the grave was most affecting, all present being greatly moved at the intense distress manifested by the little son of the deceased, whose grief was uncontrollable. She leaves one child besides the bereaved husband, father and sister to mourn her loss.

St. Stanislaus College, Bay St. Louis, Miss., begins its next session Wednesday, Sept. 2nd. The location is a famous health resort, and no pains are spared to bestow on the pupils all the comforts consistent with [illegible] training. The course of studies is [illegible] Preparatory, Commercial, Scientific and Classical, and is extensive and varied enough to meet the requirements of modern society.

Medals were awarded to this school both at the Paris and Chicago Expositions.

NEW ORLEANS
DEC 19
3 AM
1946
A
LA

Mr. & Mrs. John O'Brien & family
104 South Pascagoula St
Pascagoula
Miss.

Oct. 11, 1979

O'BRYANT-O'KEEFE
FUNERAL HOME, INC.
4811 Telephone Rd., Pascagoula
Fails Funeral Service
affiliated with
Fails Burial Insurance
Reserve-Security Ins. Co.
Gulf National Life Ins.
Roy T. O'Bryant, Pres.

DUNN

Mr. George Allen Dunn II, 64, passed away Saturday at 7:45 a.m. at Singing River Hospital.

Born March 3, 1915 in Salitpa, Ala., Mr. Dunn was a former resident of Pascagoula and resided in the Vancleave community since 1976.

A veteran of World War II serving in the Army Air Force, Mr. Allen was a retired pipefitter from Ingalls Shipbuilding and a member of River Hill Baptist Church of Salitpa, Ala.

Survivors include is wife, Mrs. Vera Roberts Dunn of Vancleave; one son, George Allen Dunn III of Keesler Air Force Base; two daughters, Miss Margaret Ann Dunn of Starksville, Miss. and Miss Martha Elizabeth Dunn of New Orleans, La.; six stepdaughters, Mrs. Robert M. Lyons of Garland, Texas; Mrs. Bery Shephard of Ocean Springs; Mrs. Barbara Leslie of Slidell, La., Mrs. Judy Newman of LaCruces, N. M., Mrs. Georgianne Gallagher of Lexington, Ky. and Mrs. Mary Oliver of Pascagoula; two sisters, Mrs. Mary Lou Flemming of Salitpa, Ala. and Mrs. Annie Laura Joiner of Jackson, Ala.; 12 grandchildren, nieces; nephews and other relatives.

Friends may call from 6 until 9 p.m. Sunday at O'Bryant-O'Keefe Funeral Home, Pascagoula.

Funeral services will be held from the funeral home chapel at 10 a.m. Monday with the Rev. R. E. Wesson officiating. Interment in Mount Pleasant Cemetery, Vancleave.

O'Bryant-O'Keefe Funeral Home in charge of arrangements.

HART

Mrs. Florena Hart, 82, of 2206 Paul Harvey Ave., Pascagoula passed away Friday at Singing River Hospital.

Born March 27, 1897 in Norfield, Miss., Mrs. Hart had been a resident of Pascagoula for 14 years coming here from Lincoln County, Miss. She was a member of the Mount Pleasant Baptist Church of Norfield.

Mrs. Hart is survived by one son, Marvin C. Hart of Pascagoula; two daughters, Mrs. Pauline Smith of Pascagoula and Mrs. Doris Brown of Jackson, Miss.; one sister, Mrs. Eunice Moak Reeves of Baton Rouge, La.; nine grandchildren [illegible]

MURPHY

Howard E. Murphy Sr., 75, of 605 West Live Oak Ave., Pascagoula, passed away Friday at Singing River Hospital.

Born July 21, 1904 in Shuqualack, Miss., Mr. Murphy had been a resident of Pascagoula for 43 years. He was a retired telegraph operator and ticket agent for the L&N Railroad and a member of the First Baptist Church of Pascagoula.

Mr. Murphy is survived by his wife, Mrs. Irene Sterling Murphy of Pascagoula; one son, Howard E. Murphy Jr. of Pascagoula; one daughter, Mrs. M.F. (Dianne) Lindley of Theodore, Ala.; one brother, A.C. Murphy of Saraland, Ala.; one sister, Mrs. Irma Jones of Zephyrills, Fla.; one granddaughter and one grandson, nieces, nephews and other relatives.

Visitation was held Saturday evening at O'Bryant-O'Keefe Funeral Home.

Funeral services will be held at 4:15 p.m. Sunday from the funeral home chapel with the Rev. Clark W. McMurray, pastor of First Baptist Church, officiating. Interment in Machpelah Cemetery.

O'Bryant-O'Keefe Funeral Home in charge of arrangements.

O'BRIEN

Mrs. Maggie C. O'Brien, 91, of 1213 Lake Ave., Pascagoula, passed away Saturday at 1:30 p.m. at Plaza Nursing Home.

Born Sept. 16, 1888 in Jackson County, Mrs. O'Brien was the widow of the late Edward D. O'Brien and a member of Our Lady of Victories Catholic Church.

Survivors include two sons, Freddie O'Brien of Pascagoula and Andrew Moesch of Wade, Miss.; one sister, Mrs. Ila Powell of Theodore, Ala.; eight grandchildren, numerous great grandchildren and great-great grandchildren.

Friends may call from 6 until 9 p.m. Sunday at O'Bryant-O'Keefe Funeral Home. Rosary will be recited at 8 p.m.

Funeral services are scheduled for 9 a.m. Monday from O'Bryant-O'Keefe Funeral Home followed by 9:30 a.m. Mass at Our Lady of Victories Church with Monsignor James J. Hannon officiating. Interment in Greenwood Cemetery.

O'Bryant-O'Keefe Funeral Home in charge of arrangements.

REBECCA

Mr. J.B. Rebecca, 61, of 2303 Parsley Ave., Pascagoula passed away Saturday at Singing River Hospital.

p.m. Monday fror
chapel with th
Rasberry officia
Serenity Mem
Mississippi 613.
O'Bryant-O'Ke
charge of arrang

HOLDER
FUNERAL
Fails Funer
Main St.
475-

GRAHAM

William E. Grah
urday at Singing
Born Feb. 1, 192
Graham was a lif
ing his home at 41
Mr. Graham w
pipe welder at I
Co. where he wa
Quarter Century
the board of di
River Credit Unic
dent of the Board
Moss Point Sch
Graham was past
River Local 384.
and served on the
Trinity Bible Chu
Survivors inclu
Odessa Rogers Gr
pa; one son, Willi
of Escatawpa; o
Kathryn Graham
Ala.; his mother,
Graham of Escat
Mrs. Delores Can
S.C.; and two gra
Friends may call
Sunday at Hold
Home, Moss Point
Mr. Graham wi
Trinity Baptist Ch
at 9 a.m. Monday
funeral services a
Rev. Charles D
ficiating. Interm
Gardens.
Holder-Wells F
charge of arranger

Other

BENDER SEAL
munity. Services 2
Pentecostal Churc
Home, Lucedale.

M
SS

Pascagoula Public Library
Local History & Genealogical Dept.
O'Brien Family

Institute
nbus, has
ident A. H.
Dr. R. W.
he board of
he follow-

istress of

her of Art.
English.
Mistress of

Mistress of
ysical Cul-

and Moral
tin, resign-

s of Latin,
ed.
aphy, Type

teacher of
d Cutting.
teacher of

of Instru-

in English,
ed.
in Mathe-
y, resigned.
tron, and

Proctor.
Printing

opped from
Methodist
Conference
. Small's
hile he was
niversity at
resident is
the Confer-

lair, of the

Dees was a candidate for ten days and retired in disgust, having learned enough in that time to do him a life time.

THE Montross Hotel, Biloxi, Miss., is now ready to receive summer boarders. This is a most pleasant place to spend the heated term. Read advertisement in our advertising columns.

THE DEMOCRAT STAR is all around "home print." It is straight goods and can be had for one year for $2 in advance, free of postage.

THE Sub treasury racket has about played out.

DIED.

In Scranton, Miss, Tuesday, June 16, 1891, of consumption. Mrs. MARY O'BRIEN, wife of John O'Brien, aged 37 years and 3 months.

The funeral took place from the residence of Mr. L. P. DeJean, proceeding to the Catholic cemetery at Pascagoula, where she was laid to rest.

At Moss Point, Miss., June 14, 1891, MAMIE BLOOMFIELD DURROW, infant daughter of Mr. C. F. and Mamie B. Durrow, aged 1 year and 20 days.

Though beautiful and bright, she has gone to live with Him who took little children in his arms and said, "Of such is the Kingdom of Heaven."

MARINE.

OFFICE OF THE DEMOCRAT-STAR,
PASCAGOULA, June 19, 1891.

Report for the week ending June 18th.

ENTERED.

Mex sch Tres Hermainos, Hernandeze, 107 tons from Belize, Br. Hon., 12th inst.
Am ship Fawn, Hopkins, 1015 tons from Rio Janerio, 15th inst.
Am sch John W. Foster, Neagau, 604 tons from Havana, 15th inst.

CLEARED.

Nor bk Camilla, Zackerssen, for Mass, Nor. by Kopper & Co., with 33,840 feet

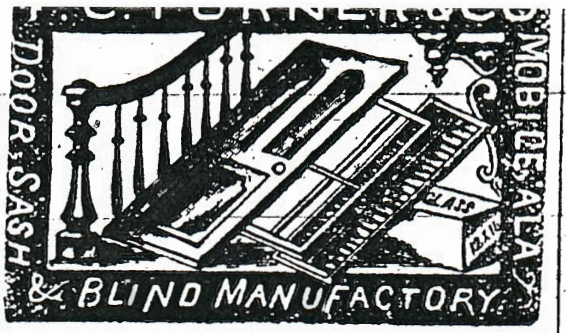

Doors, Sash, Blinds, Mouldings, Bullusters, Door and Window Frames, Brackets, Etc.

REGULAR SIZES IN STOCK.

Dealers in Builders' Hardware, Glass, Putty and Pure Mixed Paints.

F. C. TURNER & CO.,

CORNER ST. ANTHONY AND WATER STREETS, Mobile, Ala.

April 30, 1891. 9-1y

Sheriff's Sale.

H. M. CUDABAC No. 616] vs. A. C. DANNER & CO. } Circuit Court Jackson County, Mississippi.

By virtue of a writ of venditioni exponas, directed to me by Walter M. Denny, Clerk of said Court, I will sell at public outcry to the highest bidder for cash, at the front door of the Court-house in the Town of Scranton, said County and State, on the

First Monday, the 6th day of July, 1891,

within legal hours, the following described real estate, heretofore levied upon as the property of A. C. Danner & Co. in the above styled suit, as follows, to-wit: Northeast ¼ and east ½ of southeast ¼ Sec. 22, Township 5 South, Range 7. East ½ of northeast ¼ and east ½ of southeast ¼ and northwest ¼ of southeast ¼ and east ½ of southwest ¼ and west ½ of northwest ¼ and west ½ of southwest ¼, Section 23 Township 5 south, Range 7. North ½ of lots 3 and 4, Section 25 Township 5 south Range 7. Northeast ¼ of northwest ¼, Section 35, Township 5 south, Range 7, in Jackson county, State of Mississippi to satisfy a judgment in favor of the said plaintiff, H. M. Cudabac, for $857.22, cost and interest, against the said A. C. Danner & Co. F. H. LEWIS, Sheriff.

June 12, 1891. 16-4t

LAND NOTICE.

to organize a third party movement.

There will be a garden party at the residence of the Misses Bowman on the river-side, Tuesday night, July 3d, for the benefit of the Presbyterian church. Admission, 10 cents.

Mr. Nathan N. King, of Fort Bayou, was in town Monday. He reports very light rains in his neighborhood. He says charcoal is selling at 8 and 10 cents a barrel, consequently the coal burners are in straightened circumstances.

Our enterprising sheriff, Mr. Frank H. Lewis, has supplied the jury boxes at the county court-house with forty-eight revolving chairs. This is a long felt want and will afford the jurors more comfort and better sleeping facilities.

Mr. John O'Brien, a native of Quebec, Canada, died at the Charity Hospital in New Orleans on Friday, June 15, 1894. Mr. O'Brien was formerly a clerk here in the employ of Mr. C. Flanagan. He leaves four orphan children, who are being cared for by the good sisters of the Convent of Perpetual Adoration of this place.

Mr. Homer Hall, of Bayou Casotte, who was jailed last week, charged with being too flip with a certain gay young widow, stepped out of jail last Monday a free man again. He has promised to contribute to the support of the widow and her accident whenever he is able. But our advice to you, Homer, is to "beware of the vidders" in future.

A good photograph of your wife, your children, yourself, or of your sweetheart is one of the most comforting things to have about you when those dear ones have gone on a visit to friends and relatives at a distance. Take time by the forelock, and have your picture taken now by Miss Florence Morrow. Nothing but first-class work done.

"What is it?"

"Grandma says the children cry for the DEMOCRAT-STAR."

"Hello, DEMOCRAT-STAR!"

"What's the matter?"

"This is old man Alley. I am going to have my picture taken at the photo gallery on Pascagoula street. Would you like to have one?"

"Why, Yes, send it around on ice."

"Hello, Captain!"

"Who's there?"

Mack. Would like to know how Germany conquered France. Can you solve the question?"

"Simple enough. With a sausage."

Hello, DEMOCRAT-STAR!"

"Speak out."

"I am a beach loafer. Did you hear about Chas. O. Summers, the escaped convict, spending the day down here some three weeks ago and treating the boys? He bought two gallons of $4 whiskey and one box of cigars and left the same evening for Horn Island on the tug Fox, where he took passage on the schooner Mary L. Peters, Capt. F. E. Brougham, which sailed for Boston on May 28th. Quite a number were introduced to him."

"Why in thunder didn't you arrest him?"

Public Speaking.

Gen. Wm. T. Martin, of Natchez, a candidate for the Democratic nomination for Congress from the Sixth District, will address the citizens of Scranton and vicinity in the court house, on Saturday at 2:30 o'clock. The public are invited to attend.

A peculiar case, which, according to some of the legal lights of the coast, is without a parallel within the whole range of jurisprudence, was tried here Monday evening before a special court, composed of Justices Chidsey, Wood and Wigginton. Sarah Spencer (col.) brought suit against her husband

DEPARTMENT OF HEALTH, EDUCATION, AND WELFARE
PUBLIC HEALTH SERVICE

CERTIFICATE OF DEATH
STATE OF MISSISSIPPI

STATE FILE NO.
REGISTRAR'S NO. 126

1. PLACE OF DEATH: a. COUNTY: Jackson
2. USUAL RESIDENCE: a. STATE: Mississippi b. COUNTY: Jackson
b. CITY, TOWN, OR LOCATION: Rural Pascagoula c. LENGTH OF STAY IN 1b: 5 Days
c. CITY, TOWN, OR LOCATION: Pascagoula
d. NAME OF HOSPITAL OR INSTITUTION: Sing-ing River Hospital
d. STREET ADDRESS: 508 Lake Ave.
e. IS PLACE OF DEATH INSIDE CITY LIMITS? YES ☐ NO ☒
e. IS RESIDENCE INSIDE CITY LIMITS? YES ☒ NO ☐
f. IS RESIDENCE ON A FARM? YES ☐ NO ☒
3. NAME OF DECEDENT: First: Elizabeth Middle: Jo Last: O'Brien
4. DATE OF DEATH: Month: 5 Day: 15 Year: 1964
5. SEX: Female
6. COLOR OR RACE: White
7. MARRIED ☒ NEVER MARRIED ☐ WIDOWED ☐ DIVORCED ☐
8. DATE OF BIRTH: 7-18-1932
9. AGE (In years last birthday): 31
10a. USUAL OCCUPATION: Housewife
10b. KIND OF BUSINESS OR INDUSTRY:
11. BIRTHPLACE: Mississippi
12. CITIZEN OF WHAT COUNTRY: USA
13. FATHER'S NAME: William J. Scheeler
14. MOTHER'S MAIDEN NAME: Wilmia Tinsley
15. WAS DECEDENT EVER IN U.S. ARMED FORCES? No
16. SOCIAL SECURITY NO.
17. INFORMANT: Mr. Frances O'Brien 508 Lake Ave. Pascagoula, Miss.

MEDICAL CERTIFICATION

18. CAUSE OF DEATH (Enter only one cause per line for (a), (b), and (c).)
PART I. DEATH WAS CAUSED BY: IMMEDIATE CAUSE (a) Cerebral edema
DUE TO (b) Severe Metabolic Disorder
DUE TO (c) Cause Unknown
INTERVAL BETWEEN ONSET AND DEATH: 12-16 hrs
PART II. OTHER SIGNIFICANT CONDITIONS CONTRIBUTING TO DEATH BUT NOT RELATED TO THE TERMINAL DISEASE CONDITION GIVEN IN PART I(a)
19. WAS AUTOPSY PERFORMED? YES ☐ NO ☒
20a. ACCIDENT ☐ SUICIDE ☐ HOMICIDE ☐
20b. DESCRIBE HOW INJURY OCCURRED. (Enter nature of injury in Part I or Part II of Item 18.)
20c. TIME OF INJURY: Hour, Month, Day, Year
20d. INJURY OCCURRED WHILE AT WORK ☐ NOT WHILE AT WORK ☐
20e. PLACE OF INJURY (e.g. in or about home, farm, factory, street, office bldg., etc.)
20f. CITY, TOWN, OR LOCATION COUNTY STATE
21. I attended the deceased from 5/11/64 to death and last saw him alive on 5/16/64
Death occurred at 10 p.m. on the date stated above; and to the best of my knowledge, from the causes stated.
22a. SIGNATURE: Julius Bosio MD (Degree or title)
22b. ADDRESS: 923 E. Dugelles
22c. DATE SIGNED: 5/19/64
23a. BURIAL, CREMATION, REMOVAL, OR OTHER: Burial
23b. DATE: 5-18-64
23c. NAME OF CEMETERY OR CREMATORY: Greenwood Cemetery
23d. LOCATION (City, town, or county) (State): Pascagoula Mississippi
24. FUNERAL DIRECTOR: Jackson County Mortuary, Inc. ADDRESS: Pascagoula, Miss.
25. DATE REC'D BY LOCAL REG.: May 20, 1964
26. REGISTRAR'S SIGNATURE: Shelvel Gossett

CERTIFIED COPY OF RECORD OF DEATH

Gray M.D., S
his to be a
the person no
ce.
son, Mississip
of my office, t

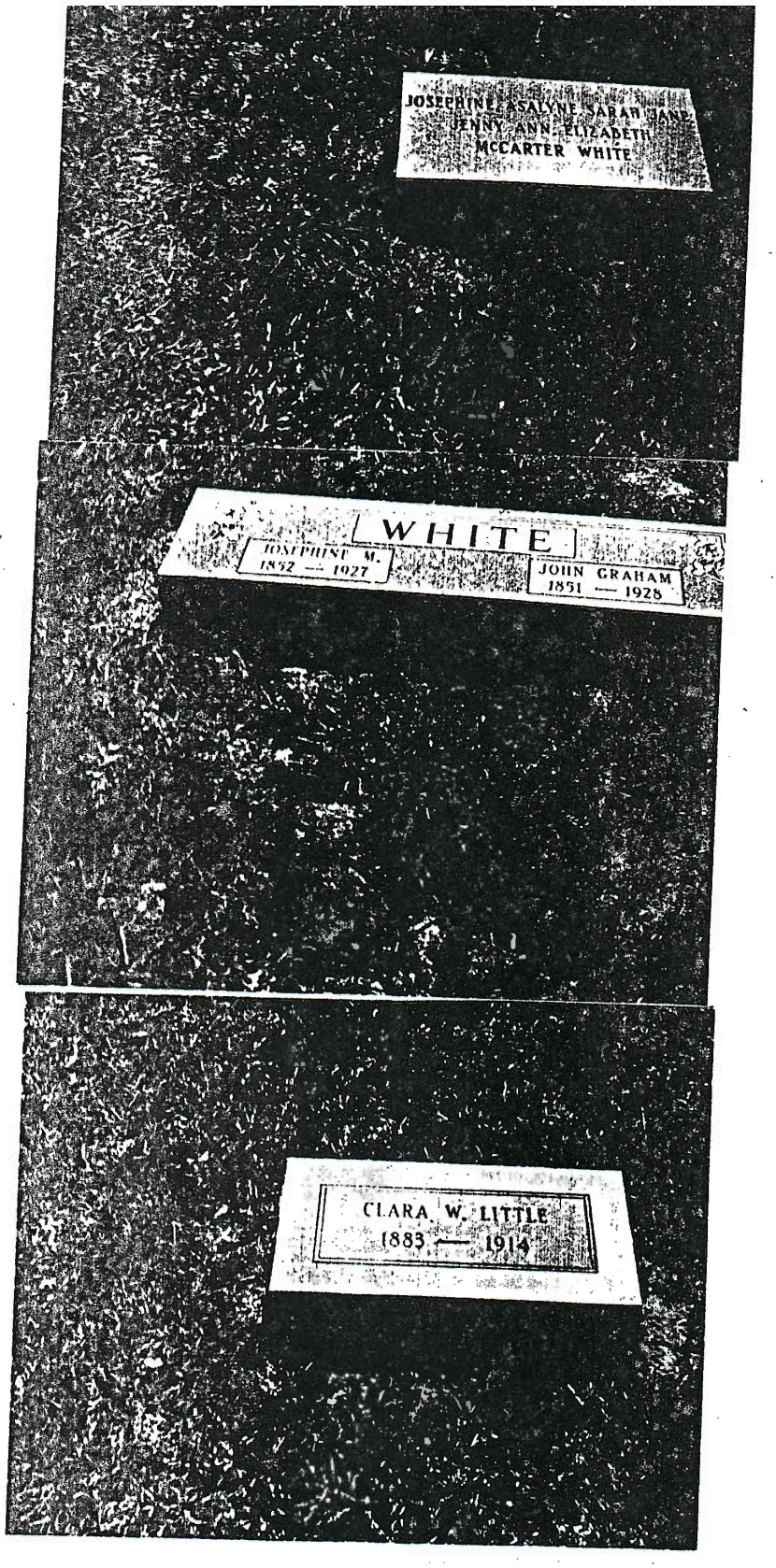
JOSEPHINE ASALYNE SARAH JANE
JENNY ANN ELIZABETH
McCARTER WHITE
WHITE
JOSEPHINE M.
1852 — 1927
JOHN GRAHAM
1851 — 1928
CLARA W. LITTLE
1883 — 1914